University of North Dakota
UND Scholarly Commons

UND Alumni Review | UND Publications

6-1980

June 1980

University of North Dakota Alumni Association

How does access to this work benefit you? Let us know!

Follow this and additional works at: https://commons.und.edu/und-alumni-review

Recommended Citation
University of North Dakota Alumni Association, "June 1980" (1980). *UND Alumni Review*. 497.
https://commons.und.edu/und-alumni-review/497

This Book is brought to you for free and open access by the UND Publications at UND Scholarly Commons. It has been accepted for inclusion in UND Alumni Review by an authorized administrator of UND Scholarly Commons. For more information, please contact und.commons@library.und.edu.

Ex-Sioux cager sends pro jersey to mothballs

By JIM PENWARDEN

Most University of North Dakota athletic fans find the name of Phil Jackson synonymous with UND basketball. Now, 13 years after pacing the Sioux to national honors and earning the same for himself, the man who is recognized more than any other in UND cage history is retiring from professional basketball.

Jackson, the only Sioux cager to make the grade in professional basketball as it is known today, has decided to leave the active playing ranks but has left open the possibility of continuing as a professional assistant coach, a role he has held on a part-time basis.

The exciting and record-setting exploits of Jackson and his teammates brought fans to the UND Fieldhouse in standing-room-only numbers game after game during his varsity career which spanned the 1964-65 through 1966-67 seasons.

After being drafted in the second round in 1967 by the professional New York Knickerbockers of the National Basketball Association (NBA) and making their roster, the arena-filling successes of he and his new professional teammates continued much as in college.

"The Knicks went from the smoke-filled parlor (old Madison Square Garden) to the bright, shiny new arena in Penn Station," he related, with game-after-game sell-outs commonplace. "It was a terrific experience for all the people involved with the team," he recounted. He described the Knicks as having a community feeling that wasn't found elsewhere in the NBA, with cohesiveness off the court, too, for a time, before other interests and responsibilities began to send members in different directions.

At the end of his first year in the pros he was named to the NBA all-rookie team.

He recalls one of the big early thrills of his pro career was being a member of the 1969-70 NBA champion Knicks, and he claims that it was the playoffs and championship series of that season that propelled the NBA from the back pages of the newspaper sports sections into greater prominence and recognition than professional basketball had generally experienced.

The Knicks won the NBA championship again at the end of the 1972-73 season, and the regard with which the management held Jackson is attested to by the fact that he was the last player from that team to leave the Knicks. He spent the last years of his career with the New Jersey Nets. Only 40 games separated him from being the person who played in more Knickerbocker games than any other individual.

He speaks well of his UND days, too.

"I think the most obvious thing about UND and me is the fact that Bill Fitch (now an NBA professional coach) and I were here together and we both ended up in the NBA. We were part of the glory days that UND had with championships in football, basketball and hockey for two or three continuous years there, and the University took a lot of shape and growth in other ways in that time, too. It was a real enjoyable period of time to spend here."

Jackson described UND as "a good place for me, just the right spot for me."

And it was the right spot for Sioux basketball fortunes, too, with Jackson spearheading tall and talented teams by being named to three different All-American teams (Associated Press, United Press and Converse) two times each.

While remembering his experiences at UND, Jackson sprinkled his recollections with names of some of his teammates of those years who helped to bring national fame to UND basketball, including Jerry Schultz, Tom Nesbitt, Harold "Super" Bates, Jim Hester, Paul and Marv Pederson, Mati Parres, John Burkhard, Dave Lince. . .

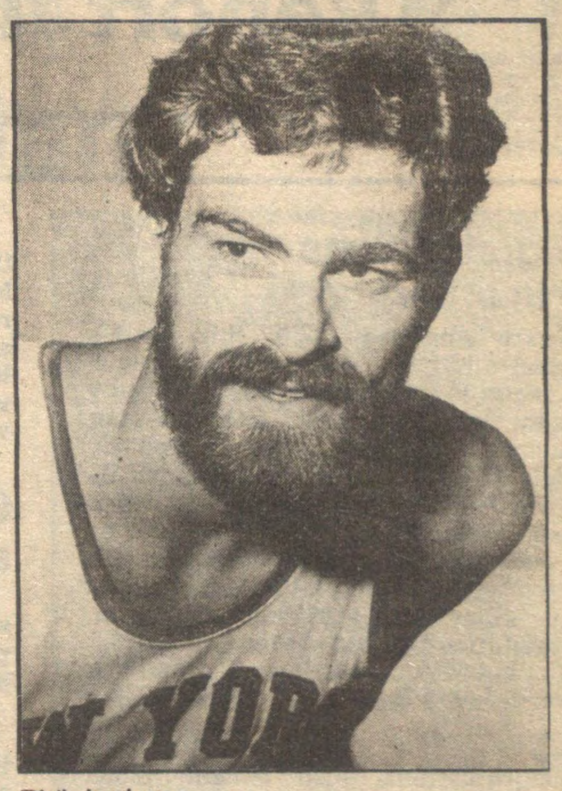

Phil Jackson

He feels that one more year of experience with the 1965-66 team could have

(JACKSON. . . to page 12)

Ramsland, Swenson elected Alumni, Foundation heads

The University of North Dakota Alumni Association and the UND Foundation elected Jim Ramsland and Lowell Swenson as their respective presidents at the board of directors meeting during Alumni Days 1980.

Ramsland, a native of Grand Forks, is president and owner of Hyett Ramsland Inc. in Minneapolis, Minn. He graduated from UND in 1966 with a B.S. in business administration. He has served on the Alumni Association board of directors since 1972. He and his wife, Jane (Reff, '66), and their two children, live in Edina, Minn.

Swenson, vice chairman of Arctic Enterprises Inc., attended UND in 1942 and 1943, eventually earning a bachelor's degree from the University of Minnesota. He received a Sioux Award in 1972, and has served on the board of directors of the Alumni Association since 1973. He and his wife, Marge, live in Thief River Falls, Minn. They lived in Grand Forks for a number of years.

Other officers elected were Merlin Dewing, Alumni Association first vice president; James Kack, Alumni Association second vice president; Albert Hartl, Foundation first vice president; and James Seifert, Foundation second vice president. Gerald Skogley, UND vice president for financial affairs, was re-elected treasurer.

Dewing, a Pembina, N.D., native, received a B.S. degree in accounting in 1956, followed by an M.S. in 1958. He has served on the board of directors since 1976. He presently lives in Golden Valley, Minn., and is a managing partner of Peat, Marwick, Mitchell and Co.'s Minneapolis and St. Paul offices. He and his wife, Barbara (McConachie, '57), have three children.

Kack, '63, a native of Dickinson, N.D., was a 1975 Sioux Award winner. He has served on the board of directors since that year. Currently he lives in Bozeman, Mont., where he manages several business ventures with his wife, Joanne (Schafer, '63), and three sons.

Hartl attended UND from 1928 to 1932, graduating with a bachelor's degree. He received a Sioux Award in 1968 and has been on the board of directors since 1972. He is the retired president and chief executive officer of Otter Tail Power Company. He and his wife, Ruth, have six children. They now make their home in Bismarck, N.D.

Seifert, a 1951 graduate and Fargo, N.D., native, was honored with a Sioux Award in 1971. He is currently president of Seifert's women's clothing stores. He was elected to the board of directors in 1979. He and his wife, Nancy (Dunlevy, '51), live in Cedar Rapids, Iowa.

Two new members were also elected to the Alumni Association and Foundation boards of directors: Bernold (Bruno) Hanson, '51, of Midland, Texas; and Dr. Donald Svoboda, '53, of Kansas City, Kan., were each elected for a three-year term.

June 1980
University of North Dakota
ALUMNI REVIEW

Dedications, anniversaries, reunions to highlight Homecoming 1980 celebrations

The dedications of Starcher Hall and the Wilson M. Laird Core and Sample Library Building, the 75th anniversary of the UND School of Medicine, a Vilhjalmur Stefansson Recognition Ceremony, and the traditional Sioux Awards Banquet and All-Alumni Party will highlight Homecoming 1980 activities Oct. 3-4, 1980 on the University of North Dakota campus.

Former UND President George W. Starcher is expected to be on hand for the dedication of the new biology/industrial technology building now under construction on campus. Wilson Laird, longtime state geologist and head of the Department of Geology at UND, is also expected to attend the festivities in conjunction with the dedication of a core and sample library for the North Dakota Geological Survey currently being constructed on the University campus.

Although details are not yet completed, Vonnie Somerville of the medical school dean's office is working to schedule a series of events to mark the 75th anniversary of the medical school. A limited series bust of famed North Dakota explorer Vilhjalmur Stefansson also will be unveiled at Homecoming.

The All-Alumni Party on Saturday night, which annually attracts more than 2,000 returning alumni and Grand Forks citizens, will have a new look this year. It will take place at the Grand Forks Armory Auditorium, with dancing to Dick King and his orchestra, a classic swing band, on the main floor. For younger and more adventurous alumni, there will be a disco in the lower level. A local committee will be taking care of the arrangements for the party.

And, as usual, several outstanding North Dakota graduates will be honored with Sioux Awards at a banquet Friday evening at the Westward Ho Motel. Persons interested in nominating individuals for a Sioux Award may do so by contacting the Citations Committee in care of the UND Alumni Association, Box 1857 University Station, Grand Forks, ND 58202.

Other major events planned to make Homecoming 1980 the biggest and best ever include a reunion of all former members of the UND Alumni Association board of directors, the Letterwinner's Club Bloody Mary party and Hall of Fame presentations, the Class of 1955 25th anniversary reunion, the Class of 1965 15th anniversary reunion and the 20th anniversary of the University Chorus (Concert Choir).

Also planned for the weekend are a Blue Key Alumni Luncheon, the Aviation Scholarship Awards Banquet, the Aviation Alumni Chapter annual meeting, the dedication of the Bill Potter Memorial at Sigma Chi Fraternity (the fraternity's Grand Counsul is planning to attend), a continuing legal education seminar, the President's Luncheon and the annual Homecoming Kick-off Luncheon.

The annual football contest will pit the University of North Dakota Fighting Sioux with first-year coach Pat Behrns against arch-rival North Dakota State University, with a 1:30 p.m. kick-off time in Memorial Stadium. Alumni wishing to purchase tickets may do so directly from the UND athletic department. Tickets are $6 per person, with a 50-cent postage and handling charge per order.

The Homecoming tradition at UND is growing, according to Earl Strinden, executive vice president of the UND Alumni Association and Foundation, "and as we go through the decade of the eighties, we intend to make each and every Homecoming celebration bigger and better than Homecoming 1980.

"Make your plans now to return to your alma mater. There will be something for everyone."

A complete schedule of events will be included in the September issue of Alumni Review. Anyone wishing to have more information about Homecoming 1980 should write to the UND Alumni Association, asking for a brochure describing the festivities.

Jim Ramsland

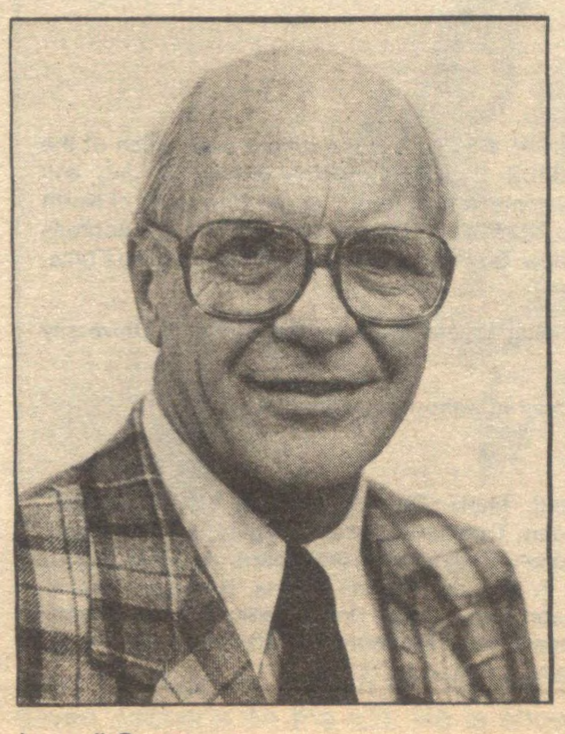

Lowell Swenson

Alumni Review
Vol. 62 No. 10 June 1980

INSIDE:

Report from campus..... 2
Dave Christian..... 3
Vera Bollinger & Grace Bowen... 4
Electric car 6
Centennial logo 7
Alumni Days photos 8
Larry Rova.....10
Ben Gustafson scholarship 11
News notes 13
Marijo Shide.....16

Report from campus

By Earl Strinden Alumni Assoc. Executive V-P

Congratulations are in order!

Maxie Anderson, '56, this year's National UND Foundation Drive Chairman, and his son, Kris, made history by being the first to cross the North American continent by balloon. This follows on Maxie's 1978 historic accomplishment as the first ever to cross the Atlantic in a balloon. Maxie and Patty (Nasset) ex '56, were here for Homecoming in 1978 and we were thrilled with Maxie's talk at our Homecoming Kickoff Luncheon. The invitation has been extended, and we are hoping Maxie and Patty will be back this October 3 and 4 for Homecoming '80.

Congratulations also to the Sioux Award winners! — Grace Bowen, Vera Bollinger and Clifford Anderson and the new inductees into the Hall of Fame — Judge Ron Davies and Vernon DuChene. What deserving recipients! It is always a proud moment for the UND Alumni Association when we honor some of our own for their career and community service accomplishments.

It was a great party

Alumni Days '80 is over, and it was again a memorable and enjoyable event. This issue of the Review carries pictures and names of some of the alumni who were back on the campus. Please mark your calendar for October 3 and 4 and plan to attend the annual Homecoming event. We are expecting Homecoming '80 to be one of the biggest in UND's history. This issue tells of some of the activities planned for our next Homecoming celebration.

Let's put the Foundation Balloon over the top

We are close to the goal for this year's Sustaining UND Foundation Drive. With the help of you, our loyal alumni, we can set a new record for number of contributors.

To all who have contributed, a most sincere thank you. To those who are not yet on the "Honor Roll of Contributors" for this campaign year, there is still time. Please do get your contribution in the mail before June 30. Your support is greatly appreciated.

Welcome to our new alumni

Nearly 1,200 UND graduates received their diplomas on Sunday, May 11, and are now members of the UND alumni family. This is a fine group of people, and I know they will uphold our great UND tradition of alumni achievement.

The old pro calls it quits

The other day Phil Jackson, '67, and his family stopped in for a visit on their way from New Jersey to their summer home in Montana. This issue carries a most interesting article about Phil — one of UND's all-time basketball greats.

It is quite an accomplishment to play in the NBA. To survive in the best basketball league in the world for 13 years is truly remarkable. This speaks to Phil's talent and to the high regard in which he is held by his peers and the team management. It was good to have Phil back at UND for a visit.

Stop in and visit

If your travels during this summer season bring you close to the campus, please stop in at the Alumni Office. We are on the fourth floor of Twamley Hall.

Thank you again for helping us to make the 1979-80 alumni year such a successful one. Best wishes for a good summer!

Reunions

New Zealand-Australia Escapade March 31-April 14, 1980

Twenty-two UND alumni and friends participated in a deluxe 14-day tour of the "land down under," Australia and New Zealand. Participants spent three nights each at the finest hotels in the South Pacific at Auckland and Christchurch, New Zealand, and at Sydney and Melbourne, Australia. A stopover in Hawaii was also available to those participants who wanted to take advantage of that option.

Those participating in the Australia/New Zealand Tour include:

LAFAYETTE, CALIF. — Dr. and Mrs. Bill Harris, '34;

UNDERWOOD, IOWA — Mr. and Mrs. John Johnson, '50;

AUSTIN, MINN. — Mr. and Mrs. Dennis A. Althoff, '47;

ST. CLOUD, MINN. — Roland A. Vandell, '54;

BISMARCK, N.D. — Mr. and Mrs. William Moeller, '28;

CAVALIER, N.D. — Mr. and Mrs. Art Johnston, '31 (Juanita Harris, '31);

COOPERSTOWN, N.D. — Mr. and Mrs. I. Willis Nilson (Lucille Brown, '37);

FARGO, N.D. — Mr. and Mrs. Matt Butler, '58; Delia B. Fulford;

GRAND FORKS, N.D. — Norma J. Bennett, '53 (Witteman); Roy E. Kimbrell Jr.; Bonnie Sobolik;

HOUSTON, TEXAS — E. F. Moore Jr., '43;

PASCO, WASH. — Mr. and Mrs. Howard Lee, '39.

Delta Tau Delta Alumni Days 1980

Delta Tau Delta fraternity members and alumni attended an open house at the new fraternity house on University Avenue, following formal activities for Alumni Days.

Those attending from North Dakota include:

DEVILS LAKE — Scotty Cranna, '30;

DICKINSON — Ted Kellogg, '30;

GRAND FORKS — Joel Medd, '69; Bruce Gjovig, '74; Guy Rzeszutko, '74; Craig Harding, '74; Joe Hughes, '81;

GRAND FORKS AFB — Warren Tobin, '74;

SHARON — Martin Jensen, '30;

Those attending from Minnesota include:

ALBERTVILLE, MINN. — Murray Auger, '81;

MINNEAPOLIS, MINN. — Merlin Dewing, '56;

ST. PAUL, MINN. — Jim Cizek, '84; Dave Hahn, '82;

VIRGINIA, MINN. — Joe Kuberka, '83;

Those attending from other states include:

HEMET, CALIF. — Sanford Peterson, '30;

DES MOINES, IOWA — Gordon Sundby, '30.

Alumni Review
USPS 651980
Vol. 62 No. 10 June 1980

The University of North Dakota Alumni Review (USPS 651980) is the official publication of the University of North Dakota, Grand Forks, ND 58202. Published monthly except for July and August by the University for alumni and former students in the interest of the University of North Dakota. Second class postage paid at Grand Forks, ND 58201. Any correspondence and address correction forms should be sent to the Alumni Review, Box 8157 University Station, Grand Forks, ND 58202.

Produced by the UND Alumni Association with editorial assistance by the Office of University Relations. Robin Selvig, editor.

Articles appearing in the Alumni Review may be reprinted without prior permission.

ALUMNI ASSOCIATION BOARD OF DIRECTORS

President: James Ramsland; First Vice President: Merlin Dewing; Second Vice President: James Kack; Executive Vice President: Earl Strinden; Treasurer: Gerald Skogley; Athletic Board of Control: Gordon Caldis and Mark Foss; Honorary Chairman of the Board: J. Lloyd Stone; Directors: Thomas C. Barger, Eugene Dahl, E. F. Fox Jr., Warren Hanna, Bernold Hanson, Albert Hartl, JoAnne Bridston Hedlin, Chuck Johnson, Paul Larson, Don P. Miller, Gilbert Olson, Beatrice "Betty" Peterson, Daniel Schorsch, James Seifert, Richard T. Smith, Donald Svoboda, Lowell T. Swenson, Rita Roach Traynor, David Vaaler, Thomas J. Clifford.

UND IS AN EQUAL OPPORTUNITY INSTITUTION

Reunions & tours

Calendar

June 20, 1980 — Rochester, Minn. Law School Reunion
July 10, 1980 — Minot, N.D., Athletic Department Outing
July 27 1980 — St. Paul, Minn. Alumni Picnic
July 31, 1980 — Fargo, N.D., Athletic Department Outing
Aug. 1, 1980 — Bismarck, N.D., Athletic Department Outing
Aug. 25, 1980 — Minneapolis, Minn., Athletic Department Outing
Sept. 6, 1980 — Portland, Ore., Football Party (Details to follow)
Sept. 18-26, 1980 — Bavarian Holiday
Sept. 20, 1980 — Greeley, Colo., Football Party (Details to follow)
Oct. 3-4, 1980 — Homecoming 1980 (See story this issue)
Nov. 8, 1980 — Tacoma, Wash., Football Party (Details to follow)

Minnesota Law Alumni

Friday, June 20, 1980, a breakfast ($5.50) per person) for UND Law Alumni is planned in conjunction with the Minnesota State Bar Association Annual Convention from 8-9:30 a.m. in the Coach Room (lobby level) Kahler Hotel, Rochester, Minn. Robert Langford, '61, General Counsel of Tennant Company will be the guest speaker. For information and reservations contact Paul Brewer, 160 Lafayette, Winona, MN 55987, (507) 452-2388.

St. Paul Picnic

Sunday, July 27, 1980, BYO (bring your own food and refreshments) picnic starting at 11:30 a.m. at Lake Phalen located in Northeast St. Paul. The picnic will be held on the west side of the lake and signs will direct you to the exact location. Lake Phalen has facilities for volleyball, softball and golf. Barbecue grills will be provided for the picnic. For additional information contact Clyde Eisenbeis, '71, 6802 N. 4th Street, St. Paul, MN. Home: 735-6026, Business: 733-0868 or Pam Glaser, '79, 1351 Hampshire Avenue S., St. Louis Park, MN 55426. Home: 546-4116; Business: 546-4323.

Athletic Department Outings

Athletic director Carl Miller, head coaches, and other representatives of the UND athletic department are planning to attend several summer outings for UND alumni and friends in Bismarck, Fargo, Minot and Minneapolis.

Dick Koppenhaver, '53, of Grand Forks, is serving as general chairman for the athletic department and UND Letterwinner's Club assisted by local alumni committees.

The first event will be held Thursday, July 10, in Minot with Dale Erickson serving as chairman. All activities are at the Minot Country Club starting with a 2 p.m. Golf Outing, 4 p.m. Tennis Tournament, and 6:30 p.m. cash bar followed by an $8 per person dinner. For further details and reservations, contact Alma Hildahl, 852-2510.

Mark Foss is chairman of the Fargo Outing Thursday, July 31, which will be held at the El Zagal Shrine Clubhouse, 1429 North 3rd Street, Fargo. They will hold a 6 p.m. social hour (cash bar) followed by a patio picnic dinner ($6 per person) at 7 p.m. For further information and reservations, contact Mark Foss, 2808 South 11th Street, Fargo, ND 58103. Office: 282-5505; home: 293-6336.

Friday, August 1 is the date set for the Bismarck Social headed by Chuck Horter. Activities will begin at 12 noon with golf at the Riverwood Golf Course. Tennis will be available at 1 p.m. on the Sertoma Tennis Courts. At 6:30 p.m., a social hour and dinner is planned at the Bismarck Elks Club. For further information and reservations, contact Chuck Horter at 224-4364.

The athletic department-sponsored summer outings will terminate in Minneapolis on Monday, August 25. Dick Earp is committee chairman and they have planned a 1 p.m. Golf Outing at the Scottdale Country Club. Evening activities will be held at the Chart House, Lakeville, Minn., with a 6:30 p.m. cash bar social hour followed by a buffet dinner ($12.50 per person). For additional information, contact Dick Earp, 801 Nicollet Mall, Minneapolis, MN 55401. Business: 332-1111; home: 927-8986.

General chairman, Dick Koppenhaver said, "this is an ideal way for the coaches and other representatives at UND to visit with area alumni and special friends about UND athletics. It is also an opportunity for area alumni to meet the Fighting Sioux coaches in a relaxed and informal setting."

Individuals interested in attending the activities are invited to contact the chairman in your area for reservations.

Los Angeles, Calif. April 26, 1980

Alumni gathered at the Dorothy Chandler Pavilion Music Center for a dinner/dance. Marv and Rita Hopewell, Barry and Delores Brenno, Dave and Carolyn Frantz and Ken and Peggy Zuckerman handled the arrangements.

Those attending from California include:

ANAHEIM — Edith Buckhaus Grantham, ex '62;

BAKERSFIELD — Mr. and Mrs. John Young, '70;

CORONA — Myrtle Sands Birdzell, '29;

EL TORO — Gloria White;

FILLMORE — Mr. and Mrs. Ken Jacobi, ex '27;

FULLERTON — Gene Murphy, '63;

GRANADA HILLS — Mr. and Mrs. Cliff Mesedahl, '52;

HACIENDA HEIGHTS — Mr. and Mrs. Vernon Malley, '42; Mr. and Mrs. Dave Fantz (Carolyn Boltz, '71);

HERMOSA BEACH — Francis Breidenbach, '52, '57;

LA CANADA — Duane Kiefer '62;

LA CRESCENTA — Mr. and Mrs. Don Santman, '61, '65;

LONG BEACH — Oliver L. Benediktson, '30; Ione Sands Weinard, '41; Mr. and Mrs. Marvin W. Hopewell, '52 (Rita Eggum, '52);

LOS ANGELES — Roger Buckhaus, '62; Mr. and Mrs. Steve Lund, '72 (Gayle Feigum, '70); Mr. and Mrs. Horace Johnson, '39; Bruce Thue, '53;

RANCHO PALOS VERDES — Mr. and Mrs. Ken Zuckerman (Peggy Stuart, '69); Mr. and Mrs. Harlan Knudson, '59; Mr. and Mrs. Barry Brenno, '60; Mr. and Mrs. Dick Herbst (Barbara Ingberg, '62);

SAN MARINO — Mr. and Mrs. King Karpen (Gwen Lager, '38);

SAN PEDRO — Lynne De LaPointe, '64;

SANTA ANA — Mr. and Mrs. Mitchell Hopewell;

SANTA BARBARA — Mr. and Mrs. Peter Porinsh, '67 (Liz Rosedale, '73);

UPLAND — Maureen Knauf Olinger;

VENTURA — Rita Wolberg, '75;

Those attending from other states include:

ATLANTA, GA. — Edna M. Glover;

GRAND FORKS, N.D. — Jack Robertson;

WATERTOWN, WIS. — Jerome Hopewell.

San Diego, Calif. April 25, 1980

Dean Goetz served as arrangements chairman for the UND Alumni Reunion at The Reuben E. Lee in San Diego.

Those attending from California include:

CARLSBAD — Mr. and Mrs. Dean Goetz, '70, '75 (Barbara Ihlan, '69);

CHULA VISTA — E. LeRoy Scharf, '25;

DEL MAR — Gerry Linseth, '55; JoAnn Halverson Ridley, '56; Mr. and Mrs. Ione Van Riesen, '33;

EL CAJON — Art Saastad, '37;

LA JOLLA — Mr. and Mrs. John Chase, ex '64 (Velda Sheldon, '51); Edith Veitch Steinbach, '20;

LEUCADIA — Mr. and Mrs. Vernon Sorenson, '40;

OCEANSIDE — Mr. and Mrs. Paul Wilson, '70;

POWAY — Mr. and Mrs. Michael Spaeth, '64;

SACRAMENTO — Mr. and Mrs. Don Ford, '50 (Kay Bogenrief, '46);

SAN DIEGO — Benita Berkson; Mary F. Cave, '35; Louise Sutton Ferguson, ex '37; Mr. and Mrs. John Hennessy, '30; Mary T. Hennessy, '31; Mary Bogenrief Lyford, ex '45; Harold A. Noble, '20; Rolf Schulze, '58; Mr. and Mrs. Roger Stebleton, '64 (Pat Steiner, '65); Mr. and Mrs. Bob Zimmer, ex '62;

SAN MARCOS — Margaret Edwards Thompson, '33.

Those attending from other states include:

IOWA, CITY, IOWA — Lloyd Jones, '27;

BIRMINGHAM, MICH. — Don Steiner, '57;

WOLVERTON, MINN. — Mr. and Mrs. Bob Meyer, '60;

GRAND FORKS, N.D. — D. J. Robertson.

Milwaukee, Wis. April 19, 1980

Milwaukee area alumni met for a steak dinner at Layton Place in Milwaukee. Sharie Miller Behling headed a committee handling the arrangements. Other committee members were Audrey Overby Ryerson, LaVerne Brownfield Hanson and Terry Anstett.

Those attending from Wisconsin include:

CEDARBURG — Mr. and Mrs. Warren Twietmeyer, '56;

GREENDALE — Mr. and Mrs. Allen Behling (Sharie Miller, '62); Mr. and Mrs. Jerry Dubuque, '61; Mr. and Mrs. Wayne Lunde, '60 (Linda Mautz, ex'60);

GREENFIELD — Mr. and Mrs. John Blahna, '51;

MARKESAN — Rollin A. Lager, '36;

MEQUON — Mr. and Mrs. Gene Sommerfield (Dorothy Nelson, '38);

MILWAUKEE — Mr. and Mrs. Ed Hanson, '39 (LaVerne Brownfield, '41); Ruth Mueller; Lois Nelson; Al Roehrich, '69; Audrey Overby Ryerson, '49;

MUSKEGO — Ray Grandbois, '72;

OAK CREEK — Mr. and Mrs. Jerry Anstett, '49;

RACINE — Mr. and Mrs. Jack Anstett, '52; Mr. and Mrs. George Goodwater, '65;

RIPON — Dr. and Mrs. J. Martin Johnson, '19;

WAUKESHA — Mr. and Mrs. Marvin Bucholz, '64;

WHITEFISH BAY — Clinton Davies, ex '30; Mr. and Mrs. George Hardy, '46; Mr. and Mrs. Chuck Johnson, '48.

Those attending from other states:

GRAND FORKS, N.D. — Bonnie Sobolik.

Olympic Gold, professional contract only the beginning for Dave Christian

Not many colleges and universities can boast about having an Olympic gold-medal winner from the 1980 games in Lake Placid, N.Y. Fewer colleges still can boast about having Olympic competitors representing more than one country. The University of North Dakota can boast of both.

Dave Christian of Warroad, Minn., took a year away from his studies to compete with the U.S. Olympic team coached by Herb Brooks, and Kevin Maxwell of Chilliwack, B.C., Canada, was selected to be a member of the Canadian Olympic team. Both have now decided to turn professional and will not be playing with the UND Fighting Sioux in the coming years. Christian finished out the year playing for the Winnipeg Jets.

Watching Dave Christian at the Olympics was like deja vu for some spectators. Some 20 years ago, his father and uncle, Bill and Roger, played on the Olympic team that won the gold medal in Squaw Valley, Calif., by defeating the Russian team. Another of Dave's uncles, **Gordon (Ginny) Christian, '50,** was a member of the 1956 USA team that won the silver medal at Cortina, Italy.

Dave Christian

Christian performed impressively in Lake Placid, claiming nine assists and trailing only Wisconsin's Mark Johnson for most points scored in the Olympics. Although immediately following the winter games Christian signed with the Winnipeg Jets professional hockey team, he said playing in the Olympics "has been the ultimate up until now." And with expected enthusiasm his father said about the games in Lake Placid, "There was a lot of emotion; everything was just tremendous."

Scoring only seven seconds after coming onto the ice for the first time, Christian carried over his skill and Olympic exhilaration into his professional career with the Jets. The Jets finished 20th this year, but Christian scored eight goals and 10 assists in the few weeks he played — including a hat trick.

Dave Christian is not one to dwell on his success, but he did talk briefly with the Alumni Review. He told us, "Playing at UND definitely helped my game. When (coaches) Gino, Rick and Bill came in, they really made defense a part of the game. They stressed position and it helped my over-all game."

He even conceded that he misses the University, but "going was just something I had to do. I wanted to prove that I could do it. I miss all the guys from the team, though."

As for playing for the Winnipeg Jets, he said, "I like it a lot. I'm already looking forward to camp next fall. I really got a lot of playing time (this year) — I played center, and point on the power play. I was on the ice for penalty killing. I didn't expect to play as much as I did." He noted that the pro game does differ some from college hockey: "The players are more experienced and things happen a little quicker. There is also a lot more holding and hooking."

And despite the poor Jets finish this year, he said, "We were young, and they're (the management) building up there. I'm sure we'll improve a lot."

If Dave Christian continues playing hockey at the pace he has seemingly set for himself, UND alumni can expect to hear a lot about him in the next few years.

Although things were not quite as rosy for Kevin Maxwell and the Canadian Olympic team, Maxwell made a rather impressive appearance throughout the games leading up to the Olympics and during the Olympics themselves. He scored no goals during the games in Lake Placid, but he did finish out his amateur career as the leading goal-scorer for the Canadian team including the games leading up to the Olympics.

Recently Maxwell agreed to terms with the Minnesota North Stars, as did sophomore Sioux goaltender Bob Iwabucci of Edmonton, Alta., Canada. Several other Sioux players are making the switch to professional hockey. Recent graduate Mark Taylor of Vancouver, B.C., Canada, was drafted by and signed with the Philadelphia Flyers; Doug Smail of Moose Jaw, Sask., Canada, who just completed his junior year, will be joining Dave Christian and the Winnipeg Jets; and Howard Walker of Grande Prairie, Alta., Canada, who just completed his sophomore year, has signed with the Washington Capitols.

Winning two consecutive WCHA hockey titles and one national championship can take its toll, and as Sioux coach John "Gino" Gasparini said, "We're going to be awfully young next year. I'm going to have to carry a program to recognize all the players."

ROSEAU TIMES-REGION

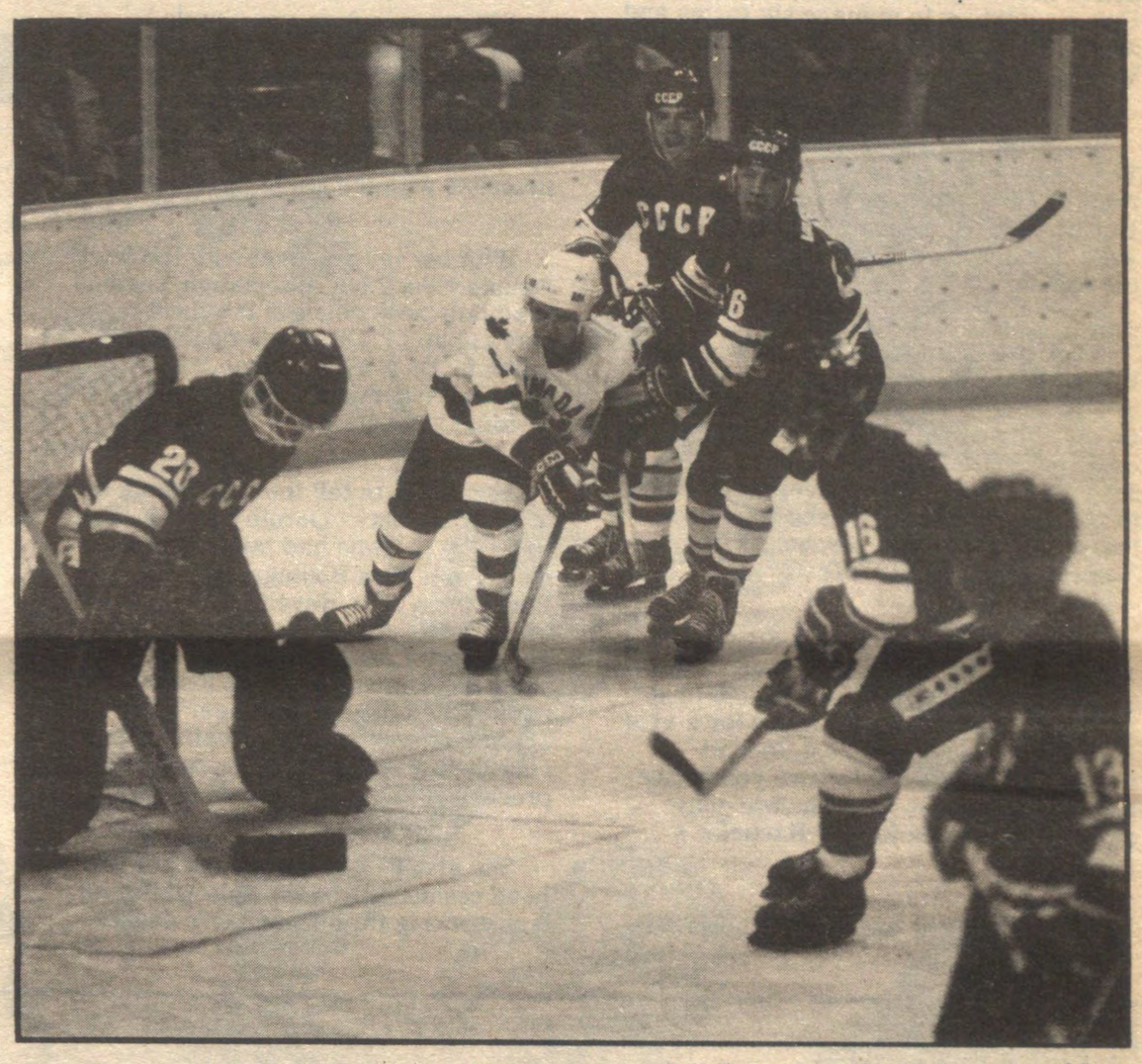

The Russians posed an unbeatable threat to the Canadian Olympic team. Here Kevin Maxwell tries desperately to score a goal against the Russians in the Olympic Games. Above, Dave Christian proudly wears his Olympic medal.

Kevin Maxwell was the leading scorer for the Canadian Olympic team.

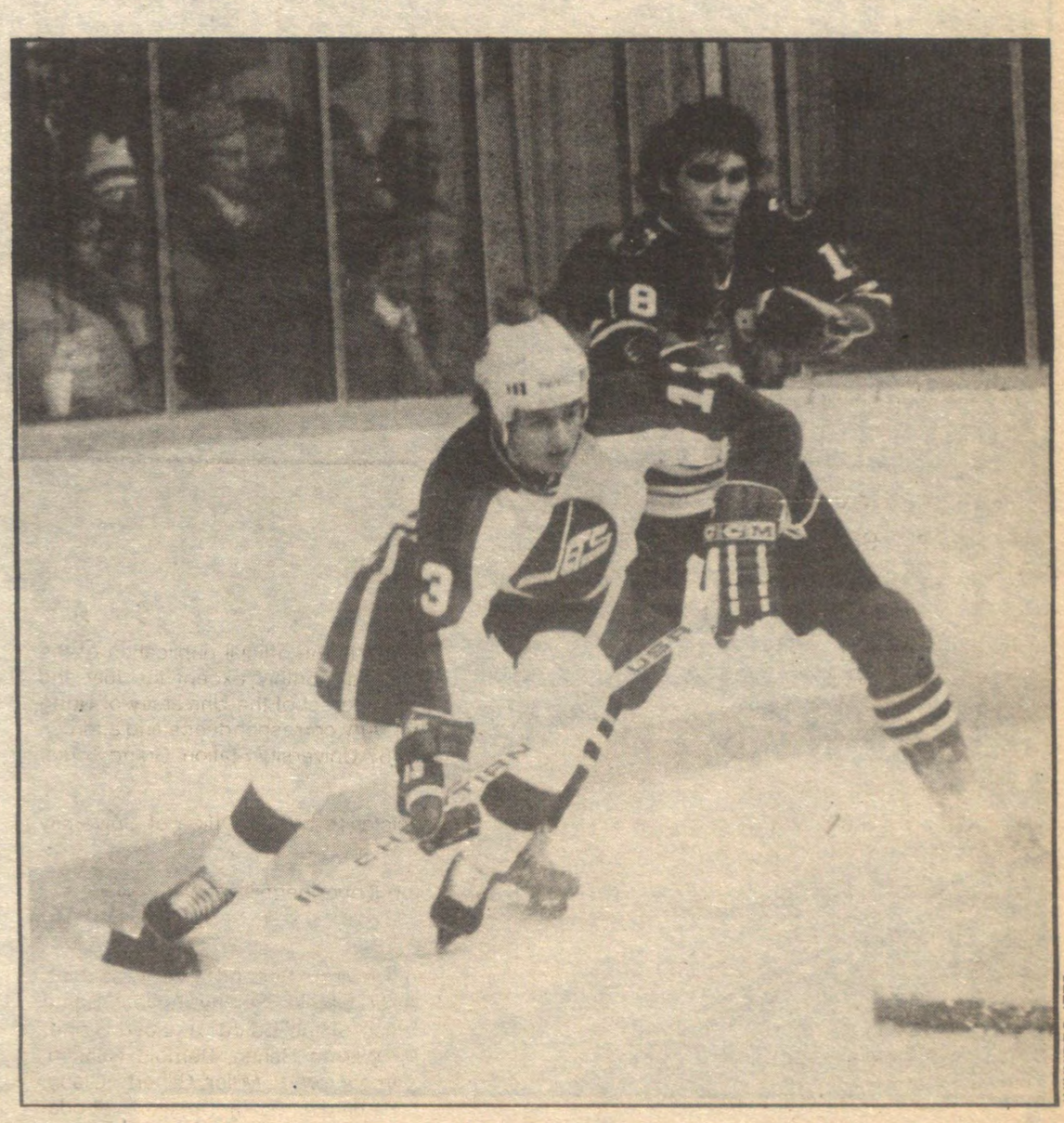

WINNIPEG JETS

Dave Christian (in helmet) set an NHL rookie record by scoring a goal in his first seven seconds on the ice. He is shown here in action in that game against the Chicago Black Hawks.

Honored at Alumni Days Sioux Awards Banquet

Longtime friends return to where friendship began

By ROBIN SELVIG

Vera Bollinger and Grace (Ellis) Bowen have been friends for more than six decades, after meeting on the University of North Dakota campus when both were students. Vera and Grace returned to UND together a few weeks ago, and they were each presented with a Sioux Award from the Alumni Association in recognition of outstanding service within their chosen careers.

Vera, who earned an undergraduate degree in 1919, followed by a master's degree in 1932, dedicated 41 years of her life to teaching — from the one-room country schools to the four-year state colleges. The last 21 years of her teaching career were spent at Valley City State College in Valley City, N.D.

Grace graduated from UND in 1917, and after some years driving cars for her father (he had a car and implement dealership in Valley City), marrying her high school sweetheart, and getting involved in several business ventures, she returned to the life of farming near Pillsbury, N.D. Although she retired from active life on the farm earlier this year, Grace continues to manage six farms and some 29 apartment rentals in and around Valley City.

When the Alumni Review talked with Vera and Grace recently, both reminisced about their days at the University and each reflected about the work she has done in her respective career.

Vera Bollinger is a native of rural Bisbee, N.D. She had originally planned to attend Mayville (N.D.) State Teachers College, already planning her career in education. However, one of Vera's high school teachers was a University of North Dakota graduate, and she convinced her student to give up a scholarship for Mayville and attend UND.

Money was scarce back in the early 1900s, and Vera had to teach school for a year before she could save enough to attend the University. She taught for a year in a rural, one-room school, then attended the University for two years. She taught another two years before completing her studies for her Bachelor's degree.

Teaching in the one-room schools was an adventure for Miss Bollinger. She recalls living with a family some two miles from the schoolhouse, and getting paid $30 a month ($35 per month if she agreed to take care of the fire for the school in the winter). Her students, she recalls, loved to clean the erasers.

After graduating from UND, she took a position at the Mayville High School, and vividly remembers her colleagues trying to organize a strike because they were not going to get raises. "It was my first year out of the 'U'," Vera recollected. "I told them I had taken a pledge for teachers when I graduated, and striking would be breaking the pledge, so I couldn't go through with it." Eventually the raise issue was settled, and the teachers were told they would get an increase at the end of the school year. Mysteriously, however, the raise began to show immediately on Bollinger's paychecks, and when she questioned it, the principal told her not to worry, everything would be taken care of. The raise, however, continued to show up on her paycheck.

"The curriculum was simple," Bollinger recalled, "reading, writing and such. We taught physics, but had no equipment. A nearby doctor had a static machine, and we did take the students to see how that worked. Field trips were favorites with the students."

With her involvement with the North Dakota Education Association, she has gradually seen changes in school curriculums. "The fundamentals have fallen by the wayside some," she said, "and there is much more emphasis on individual subjects."

Vera likes to tell the story about one of her students — Dorothy Revell (Tompkins, '33) — who had taken a speech class from Miss Bollinger. Some years later, when Mrs. Revell was in London making a presentation before a large gathering of people, she got a bit nervous. She remembered the lessons she had learned in Miss Bollinger's speech class, however, did her breathing exercises before going on stage, and proceeded to give a flawless speech.

She also likes to talk about her time as head resident at Davis Hall, while she was working for her master's degree.

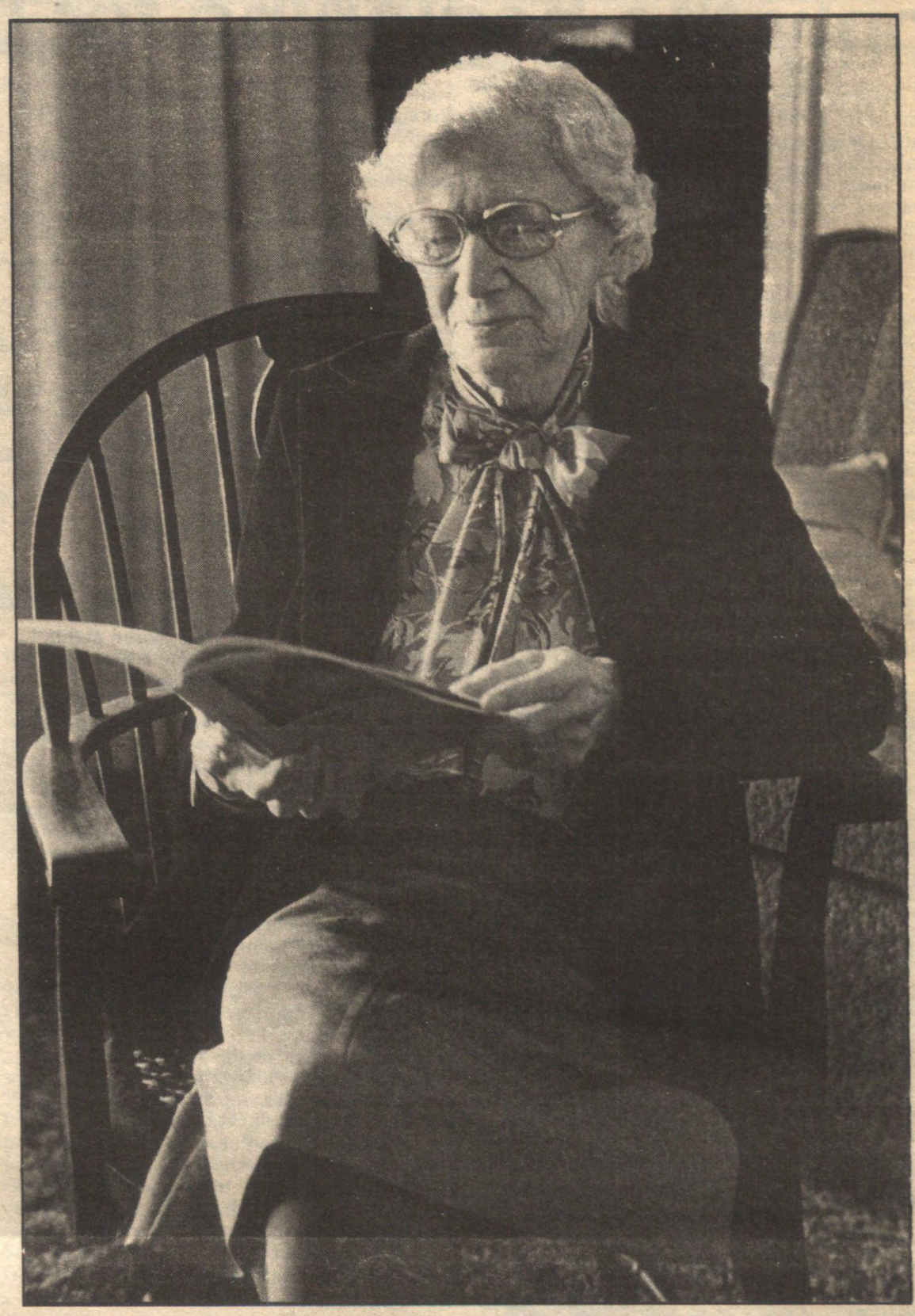

ROBIN SELVIG

Vera Bollinger

One particular name, that of Odin Ramsland, stands out in her memory, Bollinger said. She recalls that he was always among the last to leave after visiting hours ended at Davis. And in those early years, the restrictions were great for residents of the dormitories. Women could not go to movies at night without chaperones, and visitation hours were quite restrictive.

Her time as head resident at Davis Hall became more valuable as the years passed, and Bollinger spent some time as dean of girls at Faribault (Minn.) High School, and later as dean of women at Valley City State College. And in addition to her teaching accomplishments, Vera Bollinger racked up an impressive list of honors. She is a past state president of P.E.O., and was the first honorary member of Zonta International. She had been active in the American Association of University Women for more than 50 years, and is an emeritus faculty member at Valley City State College.

When Earl Strinden, executive vice president of the UND Alumni Association read the citation for Vera Bollinger at the Alumni Days Sioux Awards Banquet, he said, "In honoring this remarkable woman, Vera Bollinger, we are also paying a tribute to a vanishing group of North Dakotans, the country school teacher — those to whom we owe so very much. They touched so many lives in such a very beneficial way. Vera and her teaching colleagues of those pioneer days deserve the status of heroines and heroes in our state."

Grace Bowen, who was born and raised near Valley City, did not always plan to attend the University of North Dakota either. She thought she was going to attend Smith, but it seemed so far away from home to Grace. In addition, the world situation in 1913 was looking quite unsettled, thus Grace opted to attend the University of North Dakota.

Although farming had been a part of Grace's background for a long time, she did not intend to be a farmer herself. After graduating from UND, she went to work in an office in Milwaukee, Wis., but returned to Valley City to work for her father after about a year. (Actually, as Grace tells it, her father thought she should return to North Dakota to help

ROBIN SELVIG

Grace Bowen (left) and Vera Bollinger reminisced about their years at the University of North Dakota in the mid- to late-1910s, while looking through Grace's memoribilia book. She has neatly filed and marked photos, clippings, dance registrations and other items from her years at the University.

her mother. When she moved back, he decided he needed her help more.)

Grace had been driving cars since she was 13 years old, so it was no big deal when her father sent her to Detroit to pick up cars from the factory. There were no paved roads along the way, Mrs. Bowen remembers, and the trips were quite long. She said she always had to drive the first 100 miles at 15 miles per hour, and then could speed up to 25 miles per hour for the remainder of the trip.

Bowen does recall one special trip she made to Washington, D.C. in the early 1920s, to deliver a car a North Dakota congressman had ordered. On the way, she had to promise not to drive faster than 35 miles per hour, and she was to use nothing but Quaker State oil. The first part of the promise was not too difficult to keep, Grace said, "But it was sort of ironic that I couldn't find Quaker State oil anywhere in Pennsylvania."

She also related that when she drove into Washington, D.C., a number of small children began to run alongside the car, trying to peer into the car. It seems they had never seen a car with North Dakota license plates before, and they were actually quite disappointed to find that Sitting Bull himself was not behind the wheel.

She met her husband, Larry, while playing "run sheep run" near the courthouse in Valley City. "My voice carried better than his," she chuckled. They were married in 1921.

Her career in farming didn't begin in earnest until 1937, when they went to start farming on her grandmother's farm. They started planting crops with horses, but later began using tractors. Shortly after Grace's grandmother's death, they purchased another section of land and worked both sections.

When Larry died in 1953, Grace returned to the farm, struggling with the hired help, but eventually finding a helpful foreman. She worked hard, not depending on the grain that had been planted for a living. She kept 100 head of stock cows, 50 sows, 150 sheep and turkeys, and had it worked out so that she would get the money from wool, lambs, turkeys and sows throughout the year. "I didn't get to Fargo (some 60 miles away) for 17 years," Grace says, evidence of the hard work and long hours she put into the farm.

"Farming has changed completely," Mrs. Bowen says now. "I learned by experience, the hard way." She says she wasn't even sure she could farm before making the move in 1937. "To see if I could do it," she recalls, "I started with a few turkeys and a brooder in town." Her six farms and 29 apartment rentals are evidence of her success as a farmer.

Grace understands the problems many young farmers face — especially with credit — when purchasing farms of their own, and over the years, she has helped many young farmers go into business for themselves. The original farm Grace and Larry Bowen purchased was done so in Grace's name because she had established credit as a china-painting teacher some years before.

When dealing with young farmers, she quickly says, "I never gave them anything. I invested in them, and I haven't lost a dollar yet. I've just given them a chance." Grace extended them credit when credit was not available elsewhere. She gave them encouragement and she provided them an example of how to successfully manage a farm.

Today Grace Bowen says she is semi-retired, but all that really means is that she recently moved from a large farmhouse near Pillsbury, N.D., into a home in Valley City. She continues to keep all the books for the farms and rental properties she manages. She keeps herself busy in a number of local card clubs, homemakers organizations and church groups, and she has traveled to locations around the world with UND alumni tours.

In citing Grace Bowen, Strinden said, "I don't know of another UND alumna who has managed a farm all by herself and done it so succesfully." And with her efforts in helping young people establish farms, he said, "Grace, in her own way in her own community, has done something that the state government of North Dakota has not been able to do."

Grace Bowen and Vera Bollinger lost touch for a time after leaving the University of North Dakota, but they renewed their friendship more than 25 years ago. It seems only fitting that they should be honored together with a Sioux Award, to reunite them on the UND campus they left more than 60 years ago.

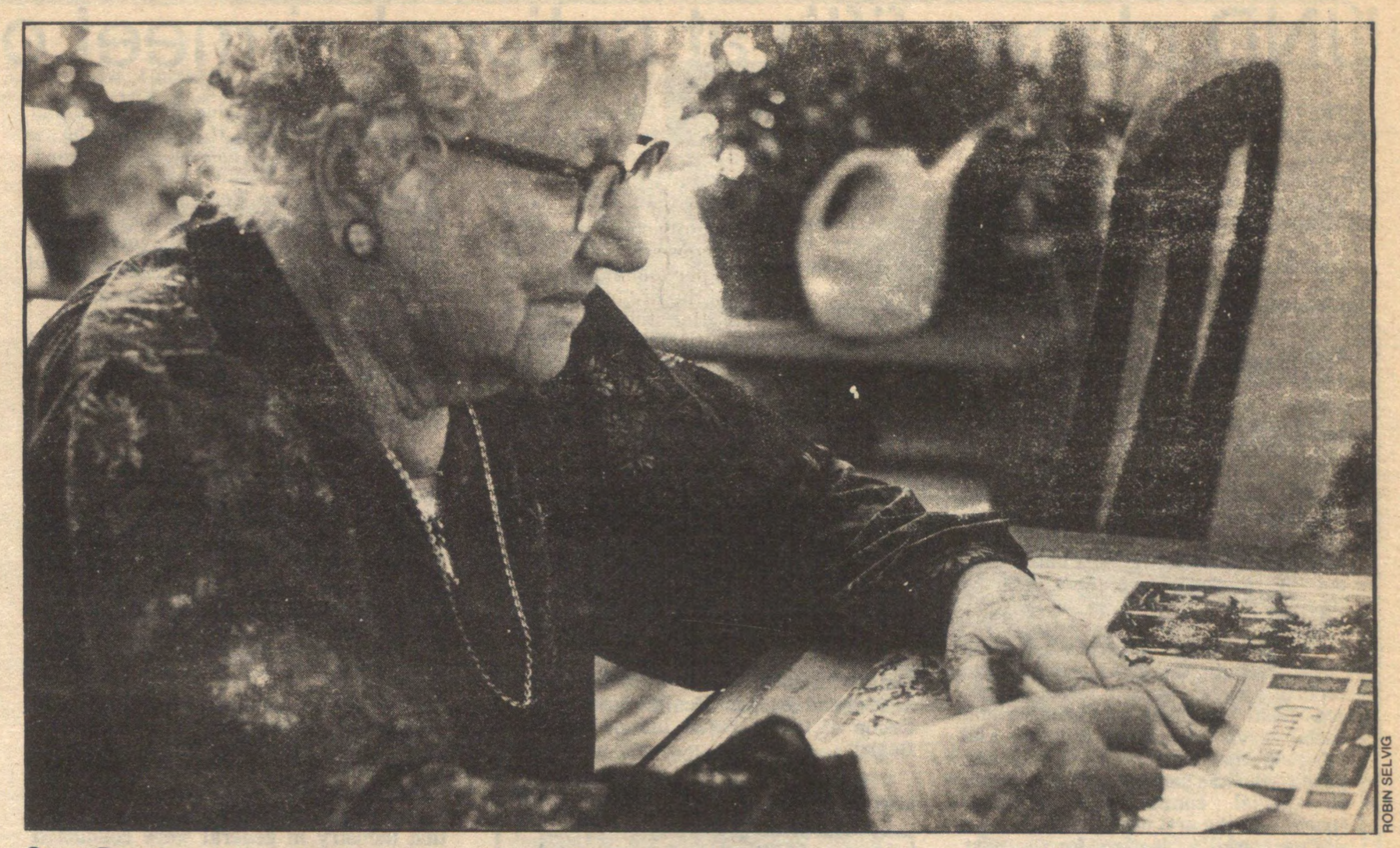

ROBIN SELVIG

Grace Bowen

Alumni are making big use of the UND Foundation's information on financial planning

One of the best received services of your University of North Dakota Alumni Association and Foundation has been the offering of useful information on financial planning. Many UND Alumni have questions on such matters as taxes, retirement, estate planning, trusts and coping with inflation. Accordingly, the UND Foundation will continue to provide, upon request, booklets covering various financial planning subjects. If you wish, we'll also add you to the mailing list of Financial Planning, a four-times-a-year report of current tax, financial and estate planning information produced by the Foundation in cooperation with a nationally known consultant.

Although we hope all alumni will consider UND in their charitable giving plans, you are under absolutely no obligation when you request this information. The coupon indicates some of our most popular booklets. Let us know if we can be of assistance.

University of North Dakota Foundation
Box 8157, University Station
Grand Forks, ND 58202

The UNIVERSITY OF NORTH DAKOTA FOUNDATION

Please send me the following booklet(s):

_____Do You Need Financial Planning?
_____Estate Planning for Women
_____Planning Your Retirement
_____The Charitable Gift Annuity
_____Gifts of Appreciated Property
_____Tax Planning Ideas for Executives and Professionals
_____Trusts in Financial Planning

_____Please add me to the mailing list for the quarterly **Financial Planning.**

NAME_____
ADDRESS_____
CITY_____
STATE _____ ZIP_____

UND places fifth at national airmeet on campus

The University of North Dakota flying team placed fifth over-all at the 1980 National Intercollegiate Flying Association (NIFA) airmeet and safecon, hosted by UND. UND earned fourth-place honors in the judges trophy category.

The Flying Aggies from Oklahoma State University swept top honors, receiving the National Championship Award for ground and flying events, the prestigious Loening Trophy for excellence throughout the year, and the team championship for flying events. Terri Trenary of OSU was named the Top Woman Pilot.

UND winners included Kevin Dunn, a senior from Sioux City, Iowa, who received the men's achievement award; Kris Haugen of Elbow Lake, Minn., who placed third in the Women's Achievement Award and Top Female Pilot categories; and Ron Davis of Bloomington, Minn., who earned top honors in the instrument proficiency contest.

The competition involved 18 categories including power on and power off precision landings, message drop, instrument proficiency, computer accuracy and others.

Twenty-three teams from across the country, totaling nearly 200 students, competed in the airmeet, with an additional five teams participating as observers and attendees at the annual business meeting. Approximately 100 aviation industry personnel participated in the safety conference through displays, seminars and support areas.

The Safecon '80 theme was "Dedicated to education of the aviation professional," and in addition to the flying portion of the Safecon, seminars on such topics as weather modification, aviation management, airline pilot careers and the aviation industry in general were conducted throughout the four-day event.

Safecon'80
NIFA/UNIVERSITY OF NORTH DAKOTA

Winners of other major awards were: Safety Award, University of Illinois; Collegiate Aviation Progress Award, Palomar College; Judges Award, University of Illinois; Women's Achievement Award, Lyn Carlson of Kent State; and Top Male Pilot, Mike Naye of the U.S. Air Force Academy.

Officers for the 1980 NIFA airmeet and safety conference were: Kent Lovelace, '80 of St. Cloud, Minn. (president); Barry Roste, '80 of Fort Frances, Ont. (vice president-airmeet); Wayne Smook, a junior from Vita, Man., Canada (vice president-conference); Dunn (secretary); Haugen (treasurer); Marv Mitchell, a senior from Minneapolis, Minn. (industry coordinator); and Dave Cleveland, a senior from Minneapolis, Minn. (Alpha Eta Rho president). Don Smith, associate professor of aviation served as faculty adviser, and Les Severance, administrative officer in the aviation department, served as committee coordinator.

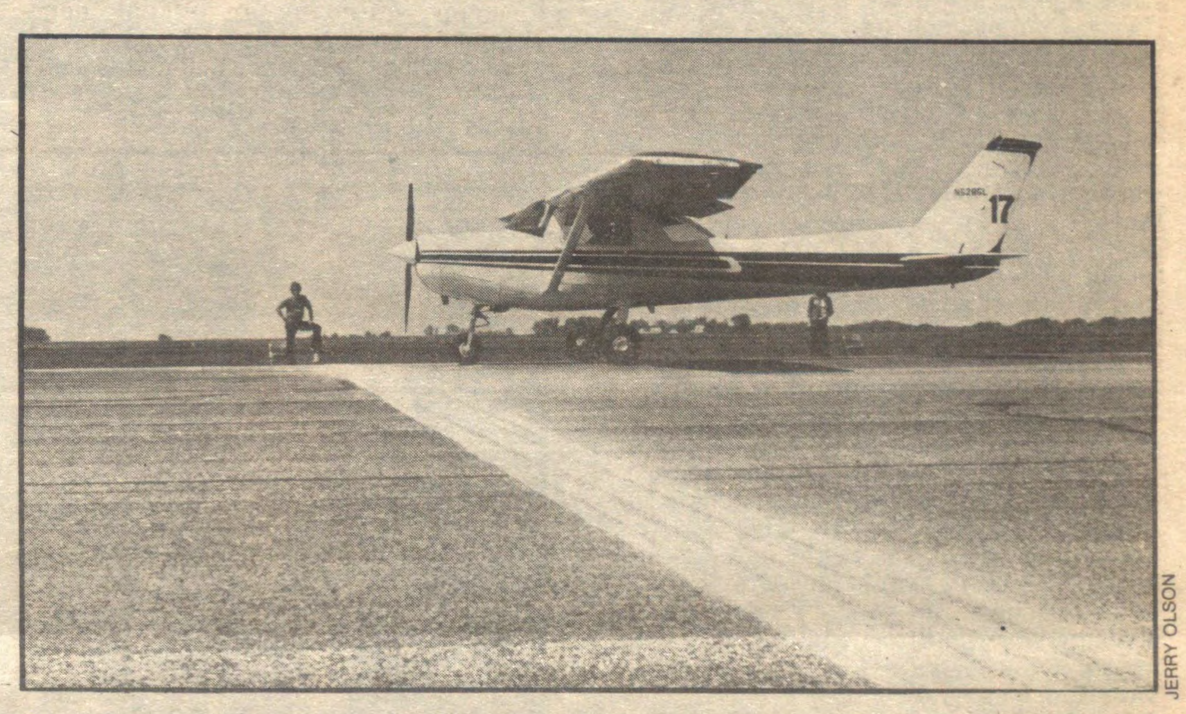

JERRY OLSON

Barry Roste, co-captain of the UND Flying Team and vice president of NIFA, practiced a power off precision during the competition.

Milwaukee alumnus named leader for eighties

Ray Grandbois, '72, the executive director of the Milwaukee Indian Health Board, has been selected and featured by the Milwaukee Journal as one of Wisconsin's leaders for the 1980's.

As part of the Journal's series on "Wisconsin in the 80's," editors and reporters were asked to select 80 persons from Wisconsin in education and social service, business, industry and labor, government and politics, and people who are serving in the interests of special communities, religion, sports, and the arts and literature, who are perceived as leaders for the next decade.

Grandbois, a member of the Turtle Mountain band of Chippewa Indians from Belcourt, N.D., completed his undergraduate degree in elementary education at UND before going on to earn his masters in public health from the University of California, Berkeley.

Recognized by the United States Public Health Service as "potentially one of the largest providers of direct services to urban Indians in this country . . . a model for other urban projects," the Milwaukee Indian Health Center began in 1975 with a staff of four when Grandbois was appointed executive director of the Milwaukee Indian Health Board. The Center's budget has now grown to an excess of 1.5 million dollars annually.

Grandbois is one of four National Indian Organization Consultants active in the development of a national tribal and urban health plan for Indians, and in the advisement to the Indian Health Service in their development of services to Indian people.

He is also a member and has been involved with the development of Indian positions in two areas of health which will ultimately have a substantial impact on the Indian population — the National Health Planning Core Group and the National Health Insurance Group of the National Indian Health Board.

Grandbois and his wife, Lucille, have two children.

Ray Grandbois

Electric car presented to N.D. Governor

DICK LARSON

This electric car, designed by the School of Engineering and Mines, was presented to North Dakota Gov. Arthur Link. Beside it is Jack Krueger, UND professor of electrical engineering, who directed the project. The award-winning electric car is based on a modified 1971 Fiat 124.

An award-winning electric car designed by the School of Engineering and Mines at UND has a new home at 1131 N. Fourth St., in Bismarck, N.D., the residence of North Dakota Gov. Arthur A. Link. UND President Thomas Clifford and faculty members of the School presented the electric car to Gov. Link during National Transportation Week.

The 1971 two-door, Fiat 124, capable of carrying four passengers, was displayed at a local shopping center during transportation week, and now the governor has unlimited use of the car for an unspecified time. The car won first place in the electric vehicle division at the SCORE International Student Competition for energy efficient vehicles in Detroit during the summer of 1979.

Jack N. Krueger, UND professor of electrical engineering and head of the electric car project, said Gov. Link will be one of the first, if not the first, governor of a state to have use of an electric car. Krueger, who designed the car for competition along with several students and who recently converted the car for the governor's use, said the car did not undergo any interior design changes. The exterior was modified to provide the best aerodynamic efficiency.

The biggest change was converting the car to hydrostatic drive — an electric motor now drives a hydraulic pump and a hydraulic motor drives the rear axle of the car. The car runs smoother because there are no gear changes, just one continuous speed change when accelerating or decelerating, he said.

The biggest advantage of the electric car is reduced fuel cost. "The fuel cost (electricity) of an electric car would be comparable to a conventional car which gets 300 miles to a gallon of gas," he said. The car has several limitations, including a top speed of 40 to 45 miles per hour and a range of 40 to 50 miles, making the vehicle strictly for urban transportation in and around Bismarck. Its batteries can be recharged overnight, about 10 hours, at any electric utility system.

Centennial logo selected to portray theme

UND
1883·1983

The University of North Dakota, which will observe its 100th birthday in less than three years, has selected a visual logo to be used in connection with its Centennial observance.

Created by Daniel Bowens of Rolling Meadows, Ill., who won the $300 first place award in the nationwide logo design competition, the winning entry combines the letters "UND" and a representation of the eternal flame, symbolizing the theme of the Centennial observance, "By the light of knowledge we read the laws of life." Below it are the dates of UND's first century of service, 1883 to 1983.

D. J. Robertson, chairman of UND's Centennial Committee, said the graphic device will be used on stationery, announcements, postmarks and other Centennial-related items during the period leading up to and following the 100th anniversary on Feb. 27, 1983. The state's oldest and largest institution of higher education, UND was created six years before North Dakota became a state.

UND's Office of University Relations will coordinate and monitor use of the logo. It has been registered, and commercial use will be regulated, Robertson said.

Bowens, the competition winner, is a senior majoring in visual communication at Northern Illinois University. Other winners included second place to Scott Shellstrom, Palos Park, Ill., another student at Northern Illinois; and honorable mentions to John Vleck, '78, Grand Forks, a graphic designer in the UND Office of University Relations; Kadi Lapsitis, East Grand Forks, Minn., a commercial artist; Dennis Ichiyama, associate professor of graphic design at Wichita State University; and Michael Gonzo, a student at the University of Wisconsin-Eau Claire.

The competition, which drew more than a hundred entries, was judged by Russell Mroczek, associate professor of design at the Minneapolis College of Art and Design.

DUANE SWEEP

Jack Robertson (left), Centennial Committee chairman, and President Tom Clifford, examine several of the more than 100 entries in the logo contest.

News briefs

Seven UND retired faculty members have been awarded the honorary title of "emeritus" by the State Board of Higher Education in recognition of service to UND totaling at least 15 years.

They include Alvin Austin, professor emeritus of journalism, 33 years of service; Mary Ellen Caldwell, associate professor emeritus of English, 32 years; Helge Ederstrom, professor emeritus of medicine, 26 years; Vera Facey, professor emeritus of biology, 31 years; Alan H. Meldrum, professor emeritus of industrial engineering, 25 years; Myrtle Pedersen, associate professor emeritus of English, 26 years; and John S. Penn, professor emeritus of speech and dean emeritus of summer sessions, 38 years.

UND's College of Nursing has received continuing accreditation by the Board of Review for the Council of Baccalaureate and Higher Degree Programs of the National League of Nursing, announced Dr. Elisabeth A. Zinser, dean of the college. Dean Zinser said the National League of Nursing will request a progress report in the spring of 1983, at which time the Board of Review will determine the next regularly scheduled visit to evaluate continued developments of the college's baccalaureate program.

Acknowledgment of continuing accreditation came within a few months of the college having received another form of recognition, — last February the college received the McDermott Award for Excellence in Teaching and Service at UND's Founder's Day banquet.

There are 374 students currently enrolled in the UND College of Nursing four-year degree program; enrollment will expand to more than 400 for the 1980-81 academic year.

The UND School of Medicine received its first two-year provisional accreditation for a four-year psychiatry residency program slated for full operation in July 1981. This is the seventh accredited residency program affiliated with the UND medical school and North Dakota clinics and hospitals. Others are family medicine, internal medicine, pathology, obstetrics-gynecology, neurology, and neurosurgery.

The residency program is aimed toward training rural psychiatrists capable of practicing biological, community, institutional, psychotherapeutic, and consultation psychiatry.

Dr. Lois Steele has been selected as the new director of the Indians into Medicine (INMED) program at the UND School of Medicine. Steele recently assumed her duties with the INMED program following completion of two years of family practice residency at the University of Minnesota. She is returning to the directorship, a position she held when the INMED program was begun at UND in 1973.

Dr. Steele received her bachelor of arts degree in zoology in 1960. She taught high school and college courses in kineseology, health and hygiene, social and tap dance, coaches swimming and individual sports, and served as Indian student adviser and counselor. In 1964, Dr. Steele earned her master of science degree in biology from the University of Colorado, and continued her college teaching career in sciences and related areas until 1973 when she became INMED's first director. In 1977 she was awarded the doctor of medicine degree from the University of Minnesota School of Medicine.

The INMED program is designed to produce Indian health professionals of the highest degree whose training will help answer the need for adequate health care services of Native American People. It is a reservation-based program representing 22 reservations in the five-state area of North Dakota, South Dakota, Nebraska, Montana, and Wyoming.

Gordon Henry, associate dean of students, has assumed responsibilities as director of the UND Memorial Union. Henry's title will be changed to associate dean of students-director of UND Memorial Union. He will continue to be responsible for student activities, crisis intervention and alcohol education, and he will continue to represent the Division of Student Affairs on the Deans' Council.

Henry earned his undergraduate degree from Minot (N.D.) State College, followed by his M.Ed. and Ed.D. from UND. He taught high school for a time, and joined the UND staff as an instructor in 1967. He was named an assistant professor of counseling and guidance in 1970, dean of men in 1969, and in 1972 was appointed associate dean of student development.

During the 1977-78 school year, Henry served as interim director of the Memorial Union, and in 1977, he received the Charles DeBruyn Kops Award for Distinguished Service and Loyalty to UND. He and his wife, Patricia, have three children.

Linda Gabbert Rohde has been named director of the Chester Fritz Auditorium, UND's 2,300-seat performing arts facility. As director, Rohde, who had been assistant director since August 1979, will direct the auditorium's six-member staff and will be responsible for the overall planning of auditorium programming and marketing, according to UND Vice President for Finance Gerald Skogley. He said the Chester Fritz Auditorium itself would sponsor about 15 major events during the 1980-81 season, and would encourage the booking of the eight-year-old facility by campus and community organizations.

Rohde has a business degree from the North Dakota State School of Science at Wahpeton. She joined the staff when the facility was opened in 1972, serving as house manager until 1976. She then worked for three years as a conference coordinator in UND's Division of Continuing Education before rejoining the staff as assistant director last year.

UND has received $10,000 and $8,000 from Montana Dakota Utilities and Northern States Power Company respectively in support of the University's Engineering Experiment Station.

Mason Somerville, director of the Engineering Experiment Station, said the MDU gift will be used to purchase laboratory equipment for UND's School of Engineering and Mines. NSP's grant will be used to support research in the renewable energy areas for the purposes of heating and air conditioning private residences, Somerville said. Somerville noted the money will be spent on student fellowships and procurement of equipment to advance research in those areas.

NSP first provided the University with money for solar energy research in 1975 and the company has increased their support every year, Somerville said.

UND's Engineering Experiment Station has solar heating systems installed in houses in Larimore, N.D., Crookston, Minn., and Minneapolis, Minn. Under separate contract, the UND research agency designed the heating system for NSP's energy efficient house in Minneapolis.

The UND Jazz Choir was chosen to perform at the 1980 Music Educators National Conference held recently in Miami Beach, Fla. According to director Robert Van Voorhis, the group is one of just three jazz choirs in the country to perform at the national conference, and the first music group from North Dakota that has been asked to perform at the conference.

Originated just six years ago, the Jazz Choir has been an excellent learning experience for students in developing a style of singing different from their other vocal experiences, Van Voorhis said.

Van Voorhis said the choir is comprised of both music majors and non-music majors. Performances include a variety of experiences ranging from banquet entertainment to concerts of various types, including music clinics and guest performance tours.

Jeanne Dipple of West Fargo, N.D., was recently presented the N.D. Bankers Association Scholarship. The $500 award was presented by William Connelly, president of the First Bank of North Dakota in Grand Forks.

Dipple, graduated from UND in May with a bachelor of science degree in business administration, majoring in economics, holds a cumulative grade point average of 3.96 based on a scale of 4.0 She is the daughter of Mr. and Mrs. Alan Dipple of West Fargo.

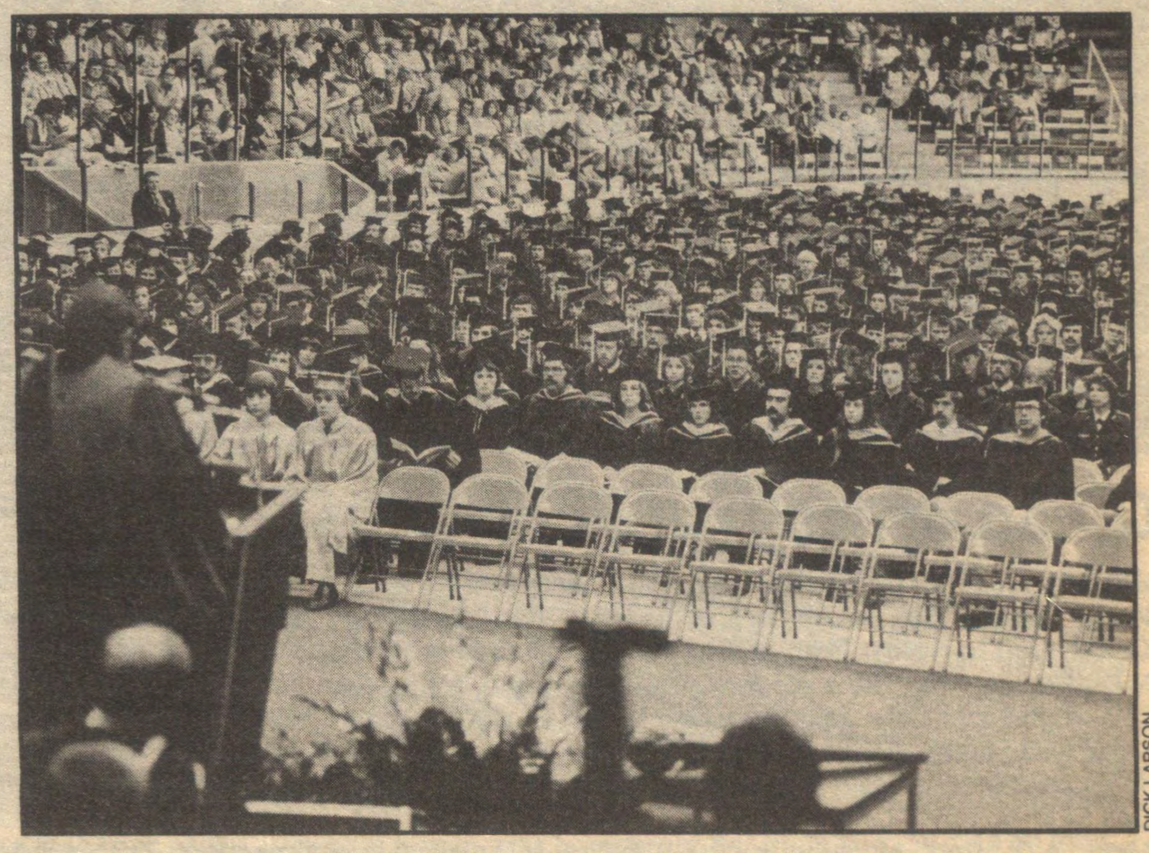
DICK LARSON

Some 1,200 students joined ranks with more than 50,000 UND alumni, at spring commencement ceremonies.

Early graduates return for taste of springtime on campus

Special reunions for students graduating 40 and 50 years ago, the presentation of Sioux Awards and the induction of two men into the Athletic Hall of Fame, a recital by Florence Clifford at the Chester Fritz Auditorium, and a reception at President and Mrs. Clifford's home, were only a few of the events on campus during Alumni Days 1980. Here we attempt to give a glimpse of the activities.

ROBIN SELVIG

Florence Clifford greeted guests as they visited President and Mrs. Clifford's home on the banks of the English Coulee. She is shown with Sioux Award winner Clifford Anderson.

JERRY OLSON

Marion Sundby (left), Ruth Fletcher Legvold, '30 (second from left), Lois Coulter, '30 (second from right), and Gunder Legvold, '30, chat during a coffee break at the Chester Fritz Auditorium.

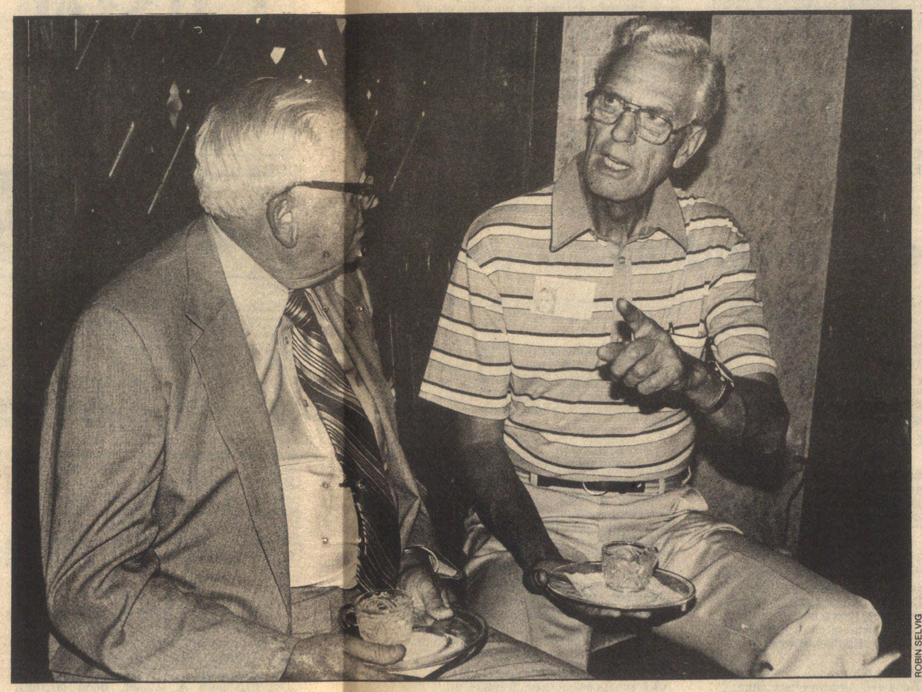

ROBIN SELVIG

Nationally renowned band director-composer Paul Yoder, '30, made an infrequent stop at UND to celebrate his 50-year class reunion. Yoder, left, is shown reminiscing with Bert Christianson, '37, of Ellensburg, Wash.

JERRY OLSON

Sioux Award winners, from left, were Vera Bollinger, '19; Clifford Anderson, '26; and Grace Bowen, '17.

ROBIN SELVIG

Eunice (Curry, '30) and Dick Jarvis, '28, of Fargo, N.D., spoke with Betty Swendiman Heinsohn, '40, of Los Angeles, Calif., prior to the get-reacquainted steak fry.

JERRY OLSON

Class of 1930

Sitting in front of Couch (left to right): Henry Koehnlein, '30, Grand Forks; Jay Joyce, '30, Bloomington, Minn.; Alfred Klausler, Cicero, Ill.; Dick Jarvis, '28, Fargo, N.D.; Neal Weber, '30, Tallahassee, Fla.; Robert Lazier, '30, Wayzata, Minn.; **Sitting on Couch (left to right):** Betty Hall Flegal, '30, Grand Forks; Signe Fox Klausler, '30, Cicero, Ill.; Eunice Curry Jarvis, '30, Fargo, N.D.; Eunice Gronvold Kalloch, '30, Albuquerque, N.M.; Jean Jeffery Weber, '34, Tallahassee, Fla.; Ruth Fletcher Legvold, '30, Thief River Falls, Minn.; **Standing (left to right):** Wilkes Kelly, '30, Arlington, Va.; Clifford "Scotty" Cranna, '30, Devils Lake, N.D.; Ione Grinager Brendsel, '30, Mayville, N.D.; Dorothy Elken Larson, '30, Detroit Lakes, Minn.; Oliver Benediktson, '30, Long Beach, Calif.; Lois Coulter, '30, Grand Forks; Eva Flaskrud, '30, St. Paul, Minn.; Gordon, '30, and Marion Sundby, Des Moines, Iowa; Orion and Hazel Olson Cole, '30, Hatton, N.D.; John, '30, and Erkle Morwood Longstreet, '29, Northfield, Minn.; A.D. "Bud" MacMaster, '30, Williston, N.D.; Hazel Leet Gransberg, '30, Grand Forks; Paul Yoder, '30, Troy, Ala.; Mary Ellen and Louis Veigel, '30, Dickinson, N.D.; Clara Bernard, '30, and Marion, ex '33, Heffern, Great Falls, Mont.; Gunder Legvold, Thief River Falls, Minn.; Erma Springen Lanning, '30, Mayville, N.D.

JERRY OLSON

Class of 1940

Sitting on Couch (left to right): Betty Swendiman Heinsohn, '40, Los Angeles, Calif.; Cora Glaserud Edstrom, '40, St. Paul, Minn.; Ruth Kyle, '40, Loveland, Colo.; Clara Wheelihan, Ellendale, N.D.; Mary Cowan, '54, and Dr. M.A.K. Lommen, '40, Bismarck, N.D.; **Standing (left to right):** Dave Eikenes, '40, East Grand Forks, Minn.; Robert, '40, and Janis Plunkett, Missoula, Mont.; Robert, '40, and Lenore Baukol Rovelstad, '39, Minot, N.D.; Ed, '40, and Bette Stevenson, Hopkins, Minn.; Carl, '40, and Anne Saldin, Los Angeles, Calif.; Neal Sutton, '40, Baton Rouge, La.; Carrie and Orville Bergren, '40, Barrington, Ill.; Jack Kinsala, '40, St. Cloud, Minn.; John Wheelihan, '40, Ellendale, N.D.; Russell Lake, '40, Barnesville, Minn.; George Vaughan, '40, Scottsdale, Ariz.

ROBIN SELVIG

Earl Strinden passed the microphone around the room, giving everyone a chance to bring his or her friends up-to-date on their activities, at the get-reacquainted steak fry. Here, Betty Flegal, '30, of Grand Forks, talks about her latest escapades, while Lois Coulter, '30, and Dave Parker, '78, look on.

Pottery article brings flurry of response

In its October 1977 issue, the Alumni Review published an article about a new book by UND associate professor emerita Margaret Libby Barr, her son Robert, and Donald Miller of the visual arts department at UND, concerning the development of an artistically unique style of ceramics at the University of North Dakota in the early 1900s and continuing for the next 40 years.

The article also reported that the UND College of Fine Arts was cataloging early UND pottery, and was accepting gifts for placement in the University's permanent collection.

Over the past two years there has been a continued flurry of orders for the book "University of North Dakota Pottery: The Cable Years," (still available at $5.95 from Mrs. Barr at 2908 University Avenue, Grand Forks, ND 58201), letters of inquiry, and letters enumerating, picturing or illustrating pieces of UND pottery located in 20 cities in North Dakota and in 29 other states.

According to John Rogers, dean of the College of Fine Arts, 13 individuals have made gifts of UND pottery to the University for placement in the permanent collection. These donors include Frederic P. Barnes, ex '24, Shawnee Mission, Kan.; Mrs. Fred E. Filber, Minot, N.D.; Mrs. Eunice Gronvold Kalloch, '30, Albuquerque, N.M.; Mrs. Patrick W.C. Lynch (Martha Phelps, ex '48), Eugene, Ore.; Marguerite Moe, '17, Thermopolis, Wyo.; Dr. Lillian Bendeke Parson, '19, Elbow Lake, Minn.; Dr. Norma E. Pfeiffer, ex '19, Dallas, Texas; Mrs. Marjorie McKinsey Rausch, '35, Howard Lake, Minn.; Mrs. Majel McKinsey Robinson, ex '37, Coleharbor, N.D.; Mrs. Frances Cathro Seed, '17, Oak Park, Ill.; Harold F. Smith, ex '19, Grand Forks; Constance M. Stegenga, '19, Milwaukie, Ore.; and Bernice Stewart, '29, Bottineau, N.D.

Persons interested in having their early UND pottery recorded in the University's catalog, or in contributing pottery to the University collection, can write to the Office of the Dean, College of Fine Arts, University of North Dakota, Grand Forks, ND 58202.

The pottery and related ceramic work was made of North Dakota clay, and much of it carries a distinctive cobalt blue UND seal. The leading artist was Miss Margaret Kelly Cable, who joined UND in 1910 and who, besides her own prodigious output, influenced other UND ceramists until her retirement in 1949.

According to Rogers, UND pottery made during the "Cable years" is unique in clay, in glaze, in design and in labeling. Today it is highly collectible as handcrafted work of historical importance.

DICK LARSON

Cable years pottery is displayed with other items of the University's pottery collection, at the North Dakota Room in the Chester Fritz Library.

Wermers joins staff as admissions head

Donald J. Wermers has been named director of admissions and records at UND. Wermers, 45, succeeds Shirley Naismith, who has been serving as director since Milford Ulven's death a year ago. He had been assistant director of the University of Illinois Office of School and College Relations.

A graduate of Northern State College in Aberdeen, S.D., Wermers earned his M.Ed. from the University of Florida, followed by his Ed.D. from the University of Illinois. In addition to his duties for the Office of School and College Relations, he was an assistant professor of higher education for extension graduate courses. He had been in these positions since 1970.

Wermers is a member of American Association of Collegiate Registrars and Admissions Officers (AACRAO), and he has been active in the organization. He is also a member of the American Educational Research Association and several educational organizations in Illinois.

He has prepared reports on such topics as financial aid to students, student costs and academic calendars, minority ethnic enrollments at the University of Illinois and others. His unpublished doctoral dissertation was titled, "A Study of Achievement by Junior College Transfer, Four-Year College Transfer, and Native Juniors as Measured by the CLEP General Examinations."

A Navy veteran, Wermers is married and has two children.

UND grad returns to recruit others for Hughes

By DUANE SWEEP

When Larry Rova was graduating from the University of North Dakota in 1962, there was no computer science department. In fact, he was able to choose only one computer science course to compliment his bachelor of science degree in mathematics.

Today, however, Rova is a software department manager for Hughes Aircraft Co. in Fullerton, Calif. In computer terminology, software describes computer language, operating systems and programs.

In addition to being a software department manager, Rova makes trips to college campuses in search of prospective employees for Hughes Aircraft Co.

As a UND graduate, he derives a special pleasure from returning to his alma mater — not because of the weather during his February visits, but rather because of the school and the students. "This is an excellent school," Rova said, "and there is a good stock of people coming out of here."

Rova noted that many companies are interested in talking to computer science majors from UND. "The graduates from here are just as good or better than those from larger universities," he said.

As a result of his visits to the campus, Rova said he has come to know Dr. Mok Tokko, chairman of the computer science department, quite well, and he added that he is "impressed with the growth and innovations" of the department. Two years ago the computer science department received the McDermott Award for excellence in teaching at the annual Founders Day banquet.

"When I was here," Rova recollects, "there was one computer on campus, and one computer course."

Computer science was instituted as a major program at UND in 1971 as part of the College of Arts and Sciences. It was relocated administratively into the School of Engineering and Mines in 1974, enabling greater faculty and student research opportunities.

Program majors study all areas of computer technology, including programming, languages, hardware logic, information systems, theory and computer applications.

The weather on the UND campus during Rova's annual February visit brought back memories of his years at the University. "I always hated the weather," he said, "but I loved the school."

A Bismarck, N.D., native, Rova is the oldest of four brothers who graduated from UND with math degrees. Robert graduated in 1967, Bruce in 1970, and the youngest, Rick, graduated in 1974 and is also employed by Hughes Aircraft Co.

After graduating in 1962, Rova went to work for Rockwell Aviation for a time before accepting a job with Hughes. His position has led to foreign travel, and Rova spent 18 months in Liege, Belgium and two years in Milan, Italy.

Much of the work that Hughes Aircraft Co. does is contracted by the U.S. government, Rova commented. "We do a lot of work for the military," he said, "and plenty of work for foreign countries."

The name of the company is somewhat of a misnomer, Rova explained. Hughes Aircraft Co. does not design or produce aircraft. Currently, he pointed out, employees are working on the "design, development and integration" of a joint surveillance system for air defense.

While attending UND, Rova was a member of the Sigma Alpha Epsilon social fraternity and he was the drum major in the UND Marching Band. He also played the trumpet and French horn.

Rova and his wife, Pam (Engel), ex '62, have three children, Reid, 16, and twin daughters, Laurie and Lisa, 15. They make their home in Fullerton.

David Keith Stinson (right) of Minot, N.D., has been awarded the Dr. Walter H. Moran Memorial Award in Chemistry at the University of North Dakota. The award consists of a plaque and $100. Established in honor of longtime chemistry professor Walter Moran, by his widow, Edna, of Morgantown, W.Va., the award is presented annually to the undergraduate student with the highest academic ranking as a chemistry major, during his or her junior year. Moran, a native of West Virginia, joined the UND chemistry department faculty in 1930 as an associate professor. He attained the rank of professor in 1940, and upon his retirement in 1960 was given the title of Professor Emeritus of Chemistry. He published in numerous professional journals, and was a member of the American Chemical Society, Phi Beta Kappa, Sigma Xi scientific honorary, and others. He had been listed in American Men of Science and Who's Who in America. The presentation was made to Stinson by Dr. Roland Severson (left), chairman of the UND chemistry department.

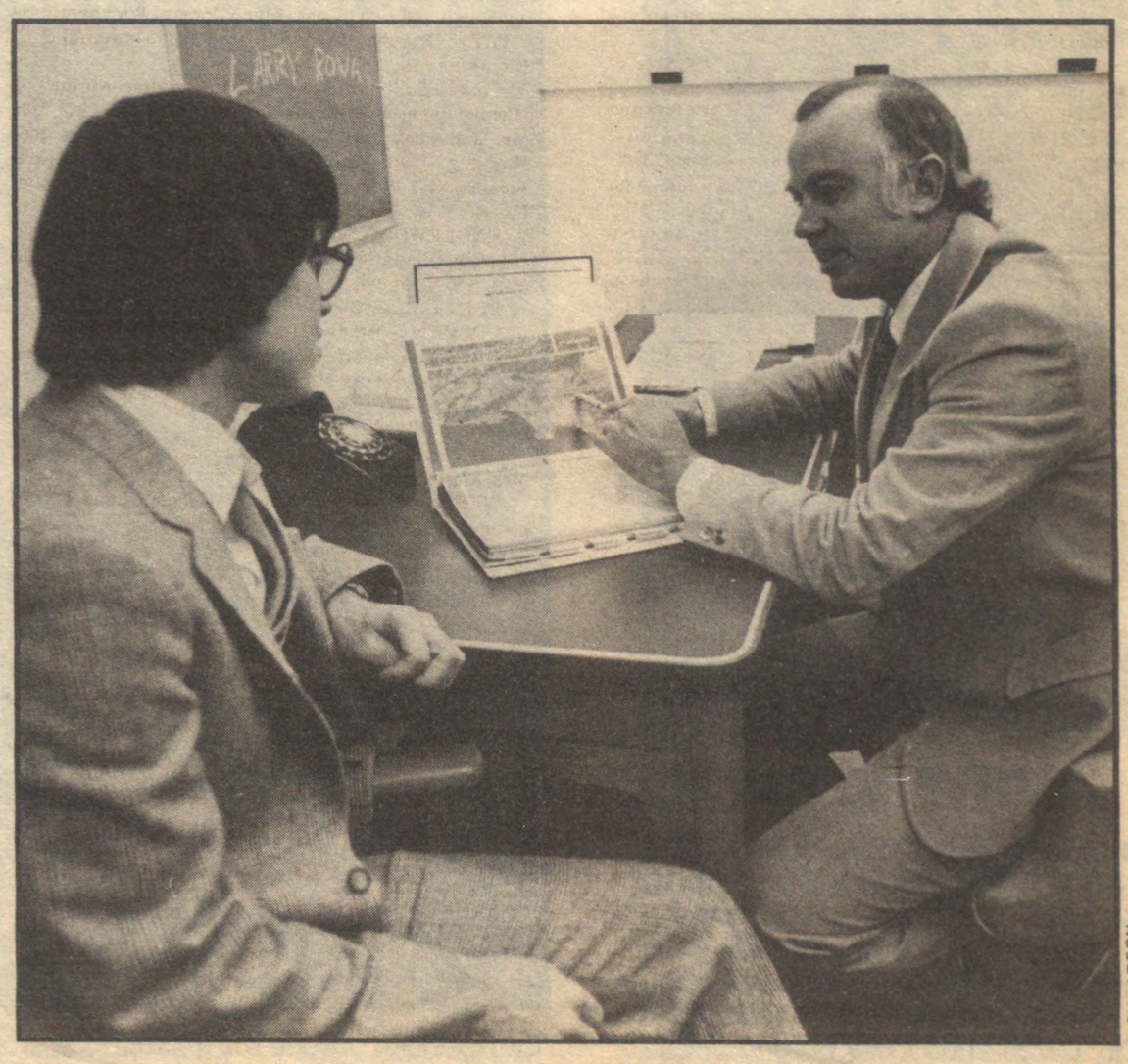

DICK LARSON

Larry Rova (right) of the Hughes Aircraft Co., interviews electrical engineering major Norma Heyen of East Grand Forks, Minn., about a potential job at Hughes.

New chemistry scholarship to honor Ben Gustafson

Emil and Audrey Stoltz of Joliet, Ill., have established the Ben G. Gustafson Scholarship in the Department of Chemistry at UND, with an initial $4,000 contribution to the University of North Dakota Foundation.

Two scholarships per year will be awarded from the endowed fund. A three-member selection committee including the chemistry department chairman, a department faculty member and a member of the Alumni Association board of directors, will choose the recipients — juniors or seniors majoring in chemistry. Scholastic standing and financial need will be considered, and recipients must be North Dakota natives.

Stoltz and Gustafson go back a long ways — to the days when Gustafson was on the chemistry department staff at the North Dakota State School of Forestry in Bottineau, N.D. When Gustafson joined the UND staff in 1940, Stoltz also transferred to UND, majoring in chemistry.

Stoltz, a native of Mandan, N.D., earned his B.S. degree in 1942, then went to work for DuPont, U.S. Rubber, and eventually the Blockson Chemical Company, all in Joliet, Ill. In 1956, when the Olin Corporation purchased the Blockson Chemical Co., Stoltz continued on with the Olin Corp. He held such positions as manager of project engineering, manager of quality assurance, and when he retired in 1977, Stoltz was assistant plant manager.

Audrey Stoltz continues to work as an accountant for the Olin Corporation. She did not attend UND.

In a recent letter Stoltz reminisced, "I first met Ben Gustafson at the State School of Forestry at Bottineau, N.D. . . . He taught me a course referred to as 'The Chemistry of High Explosivies.' Between the two of us, we couldn't set off a firecracker."

He also noted, "I can also recall Dr. Abbott, one of my chemistry professors. (He was) one of the nicest people I've ever met."

Gustafson, 76, not only has ties with UND's chemistry department, but is credited with the expansion of UND's extension program. In 1957, Gustafson began expanding the adult education and community service activities of the extension program, which was renamed the Division of Continuing Education in 1968. In addition, he played a key role in establishing the UND-Williston Center, and in the development of the UND-affiliated educational programs at the two U.S. Air Force Bases in North Dakota. He retired as dean of continuing education in 1969, but continued in the division for five more years as coordinator of research and development.

His activities since 1974 have included terms in the North Dakota Legislature and leadership positions in senior citizens organizations. He is in his third year as state director of the American Association of Retired Persons, and is vice chairman of the Governor's Commission on Aging. Ben and his wife, Ruth, reside in Grand Forks.

Recently, the continuing education building, formerly the 70-year-old home of the Phi Delta Theta fraternity, was named Gustafson Hall in honor of Ben Gustafson.

In appreciation of the scholarship Stoltz created, Dr. Roland Severson, chemistry department chairman said, "It always comes as a pleasant surprise when a former student decides to honor a teacher for guidance and inspiration received many years ago. Honoring Professor Gustafson for his years of dedicated teaching of chemistry is most appropriate.

"We in the chemistry department are delighted with this scholarship, which should do much to encourage and assist future chemistry students to achieve their goals as Mr. Stoltz has achieved his."

Earl Strinden, executive vice president of the UND Foundation and Alumni Association, said, "Ben Gustafson is truly deserving of this honor. He has been a dedicated educator at the University of North Dakota for many years, and the establishment of this scholarship will appropriately remind students of the contributions Ben made to the Department of Chemistry and the University."

Ben Gustafson

News briefs

31 faculty promotions approved

Promotions for 31 UND faculty were approved recently by the State Board of Higher Education. The promotions, effective with the 1980-81 appointments, are granted following an exhaustive process of review, according to Dr. Alice Clark, interim vice president for academic affairs. The criteria considered are evidence of effective teaching, contributions to one's discipline, either as research or creative works, and public service.

Those promoted to professor, with their departments or colleges listed in parentheses, are: Robert W. King (English), Bonniejean Christensen (English), William A. Dando (geography), Vernon A. Keel (journalism), Robert J. Mullins (philosophy), Richard Ludtke (sociology), Arthur A. Hiltner (accounting and business law), Ronald G. Engle (theatre arts), and Ramses Toma (home economics).

Promoted to associate professor are: Richard D. Crawford (biology), Mary Jane Schneider (Indian studies), Lieselotte M. Hildebrandt (languages), Mark Grabe (psychology), Don Tucker (psychology), Scot A. Stradley (economics), Mary Gisez Kweit (political science), David A. Kuschner (early childhood education), Frederick E. Peterson (secondary education), Mok Tokko (computer science), Elisabeth Lewis (music), WanLee Cheng (industrial technology), John M. Littrell (counseling and guidance), Roger A. Brumback (neuroscience), Mark D. Olson (anatomy), and Carol Hill (nursing).

Promoted to assistant professor are: Bernhardt A. E. Leser (languages), Patricia E. Diercks (health, physical education and recreation), Judy Miller (home economics), and Lynn Marie Allen (physical therapy).

Deadline approaches for Elderhostel registration

Senior citizens who are interested in attending the "Elderhostel" program scheduled for the UND campus, are reminded that the registration deadline is quickly approaching.

The Elderhostel program, designed to provide a week-long program of residential continuing education for anyone over the age of 60 who has a desire to explore new ideas and meet new people, will be hosted at UND July 13-19.

Dr. Beverly Brekke, state coordinator for the Elderhostel program, and a professor of special education at UND has announced a deadline of June 23 for the "Indian Culture of the Northern Plains," "Ritual and Ceremony," and "Sociological Imagination" courses which will be offered at UND.

The Elderhostel will cost $130 per week per participant. A limited amount of financial aid in the form of full and partial scholarships is available from the national office of the Elderhostel program. For further information contact Dr. Beverly Brekke, State Coordinator, North Dakota Elderhostel, Center for Teaching and Learning, University of North Dakota, Grand Forks, ND 58201, phone (701) 777-2511.

Reunions & tours

St. Paul, Minn. April 12, 1980

Warren and JoAnne (Bridston) Hedlin handled the details for the Minneapolis/St. Paul area reunion at the North Oaks Golf Club.

Those attending from MINNESOTA include:

APPLE VALLEY — Mr. and Mrs. Dale Bluemke, '73, '74;

BLAINE — Mr. and Mrs. Jerry Engberg, '70;

BLOOMINGTON — Dr. and Mrs. Robert Bergeth, '70; Mr. and Mrs. Mike Goosen, '75 (Debra Hamilton, '76); Bob Jacobs, '77; Garth Johnson, '76;

BURNSVILLE — Mr. and Mrs. Harold Bergquist, '55 (Audrey Eriksmoen, '73); Mr. and Mrs. Dee Einess, '60 (Maylu Erickson, '49);

COTTAGE GROVE — Mr. and Mrs. Bob Eichhorst, '56, (Lois Thorpe, ex '55);

EDINA — Mr. and Mrs. Jack Burbidge, '54 (Nancy Shelley, '56); Mr. and Mrs. Riney Goehl, '57 (Joanie Roller, '57); Mr. and Mrs. Walter Hanson, '36, '38 (Helen Chance, '36); Mr. and Mrs. Gordon Johnson (Carol Leifur, '48); Jane Ramsland, '66 (Reff); Mr. and Mrs. Arvid Rydholm, '70 (Denise Murphy, '70); Mr. and Mrs. Don Schlaefer, '55 (Alethe Olson, ex '58); Harold L. Severson, '49; Mr. and Mrs. Warren Winsness, '63 (Sharon Anderson, ex '63);

FALCON HEIGHTS — Mr. and Mrs. James Duffy (Dona Edlund, '49);

FRIDLEY — Mr. and Mrs. Daniel Gourde, '70;

HOPKINS — Steven Mawhinney, '79;

LINDSTROM — Mr. and Mrs. Carl Smith, '68 (Patricia Novak, ex '66);

MAPLE GROVE — Mr. and Mrs. Mike Curran, '68 (Tana Furst, '68);

MINNEAPOLIS — Mr. and Mrs. Richard Becker, '64 (Joanne Swanson, '64); Nancy Bourgois, '77; Mr. and Mrs. Bob Colbert, '50 (Donna Lindberg, '50); Mr. and Mrs. Dick Earp, '54 (Pat Mercil, '54); Mr. and Mrs. Roger Fredsall (Joanne Melberg, ex '51); Mr. and Mrs. Erv Garbe, '76; Louis Iacarella, '54; Mr. and Mrs. Bob Knodell, '67, '68; Mr. and Mrs. John Lloyd (Cathy Bouvette, '63); Mr. and Mrs. David Pung, '50 (Marlys Nickeson, '49); Gary N. Skorheim, ex '58; Barbara Solee, '75; Greg Storbakken, '77; Mr. and Mrs. Will Swanson (Beverly Wood, '49); Mr. and Mrs. Tom Welch, '62 (Ritz Czapiewski, '62); Toni Zwolski;

MINNETONKA — G. Stanley Rischard, '49; Mr. and Mrs. Bob Furst, '73 (Ann Royer, '73);

MINNESTRISTA — Mr. and Mrs. Norman Hoffman, '59;

NEW BRIGHTON — Mr. and Mrs. Dennis Senneseth, '66 (Barbara Rehling, ex '66);

NEW HOPE — Sandra Dalburg, '70; Howard Paulsen, '60;

NORTHFIELD — Mr. and Mrs. John Longstreet, '30 (Erkle Morwood, '29);

NORTH OAKS — Mr. and Mrs. Warren Hedlin, '42 (JoAnne Bridston, '51); Mr. and Mrs. Bruce MacCallum, '64, '67; Mr. and Mrs. Jerry Van Eeckhout, '62;

OAKDALE — Mr. and Mrs. Clyde Eisenbeis, '71 (Sheryl Narum, '71);

PLYMOUTH — Laura Peterson, '79;

RICHFIELD — Mr. and Mrs. Carl Frank, '63; Mr. and Mrs. Ernest Lindstrom, '53;

ROSEVILLE — Al Bordigon, '75; Mr. and Mrs. Bob Edstrom (Cora Glaserud, '40); Mr. and Mrs. Romund Madson, '49 (Harriet Lerom, ex '49); Mr. and Mrs. Wallace Ruosch, '50; Mr. and Mrs. Curt Thorpe, '57 (Kay Johnson, ex '58);

SHOREVIEW — Mr. and Mrs. Bryce Fox, '43 (Edna Robertson, '43);

ST. LOUIS PARK — Pam Glaser, '79; Mr. and Mrs. Clyde Rosten, '65;

ST. PAUL — H. G. Aanestad, '29; Mr. and Mrs. Tom Hooker, '49; Mr. and Mrs. James A. Johnson, '53; Mr. and Mrs. David Jones (Alice Brandt, '31); Mr. and Mrs. Walter Lorshbough, '46 (Norma Benwell, ex '46); Mr. and Mrs. Amos Martin, '50 (Grace Whiteside, ex '54); Mr. and Mrs. James Slater, '65; Mr. and Mrs. John Stutsman, '50 (Lou Ferguson, '51); Mr. and Mrs. Tony Torres, '79 (Loretta Gagnon, '79); Patricia Von Rueden, '46 (Murray);

WAYZATA — Marcia Berg, '79; Mr. and Mrs. Steve Furst, '71 (Kathy Krause, '71; Elizabeth Miller;

WHITE BEAR LAKE — Mr. and Mrs. George Schossow, '51; Mr. and Mrs. Gary Staus, '62 (Evelyn Chase, '61);

Those attending from other states include:

GRAND FORKS, N.D. — D. J. Robertson; Earl Strinden.

Denver, Colo. May 2, 1980

UND alumni met at the American Legion Club # 1 in Denver for a reunion. Mrs. Marilyn BrndinWickham handed the reservations. Dr. Robert Krumholz is president of the UND Denver Alumni Club.

Those attending from Colorado include:

ARVADA — Mr. and Mrs. Pete McGraw (Jackie Beyers, '59);

AURORA — Mr. and Mrs. Jerry Kracht, '74 (Cynthia Eklund, '78); Mr. and Mrs. Jim Gustafson, '78 (Vicki Fowler, '79); Dennis Sheehan, '52;

BOULDER — Mr. and Mrs. James Carrigan, '53;

BROOMFIELD — Roy W. Gunderson;

CASTLE ROCK — Mr. and Mrs. Ellis Larson, ex '47;

DENVER — Mr. and Mrs. Ben Cherski, '55, Mr. and Mrs. Philip Ames (Terri McDonald, '73); Tim Bushy, '75; Mr. and Mrs. Robert Zimmerman, '60 (Glenda Gausen, '60); R. Neil Quigley, '57; Mary Ann Holte Nicholls, '53; Mr. and Mrs. James Wickham, '59 (Marilyn Brundin, '50); Andrew Alpha, '34; Jerald L. C. Finnestad, '75;

Pete O'Sullivan; Mr. and Mrs. Walter Auran, '55 (Connie Johnson, '53); Mr. and Mrs. Peter Baukol, '33; Mr. and Mrs. Ted Simon (Jean Krajeck, '70); Bob Hoghaug, '50; Donna Souter McCarl, '68; Patricia Bossert, '77; Mr. and Mrs. Don Mercy, '58; Carolyn Faust;

ENGLEWOOD — Mr. and Mrs. James Pobrislo (Marlene Fontaine, ex '51); Bill Buckman, '57; Dr. and Mrs. Bob Krumholz, '52 (Phillis Johnson, ex '50);

FORT COLLINS — Dr. Robert Ellis, '51;

GOLDEN — Mr. and Mrs. B. Leroy Hilton;

GREELEY — Mr. and Mrs. Connie Greicar, '58, '64 (Deloris Verbout, ex '58);

LAKEWOOD — Mr. and Mrs. Ralph Leidholdt, '52, '63 (Rosemary Burdick, '53);

LITTLETON — Gustav (Buzz) Massee, '64; Mr. and Mrs. Merle Savage, '67; Mr. and Mrs. Ken Nikle, '60;

WESTMINSTER — Mr. and Mrs. Ron Lundeen, '57 (Mary Ann Campbell, '55);

Those attending from other states include:

FARGO, N.D. — John Noah, '52.

GRAND FORKS, N.D. — President Thomas J. Clifford.

Alumni Days 1980 UND campus

Special reunions for the classes of 1930 and 1940 highlighted Alumni Days activities (see pictures on pages 8 and 9), but as usual, many other alumni also returned for the annual event.

Those attending from North Dakota include:

BISMARCK — Mr. and Mrs. Arne Boyum, '40 (Cecilie Henry, '40); Mr. and Mrs. Robert McCallum (Janet Anderson, '66); Judge Bruce VanSickel;

DEVILS LAKE — Mr. and Mrs. Milt Kelly, '18 (Sybil Baker, '18);

DICKINSON — Mr. and Mrs. Ted Kellogg, '30 (Kathleen MacDonald, '30); Mr. and Mrs. R. H. Picken, '53 (Ethel Warmbo, '53);

FARGO — Judge and Mrs. Ron Davies, '27; Mr. and Mrs. John Noah, '52; Morris Olson;

GRAND FORKS — Mr. and Mrs. Owen Anderson, '71 (Kathie Ryckman, '72); Mr. and Mrs. Ralph Asleson, ex '40 (Mary Carroll, '40); Margaret Libby Barr, '26; Mr. and Mrs. Richard Blaine, '31 (Lois Chance, '33); Mr. and Mrs. Mike Blake, '74; Russ Blum; Mr. and Mrs. Bill Boehle; Louis Bogan, '50; Mr. and Mrs. Lee Bohnet, '51 (Elaine LeTourneau, '51); Bob Bustin, '51; Mr. and Mrs. Gordon Caldis, '42 (LeNore Ulvedal, '42); President and Mrs. Tom Clifford, '42 (Florence Schmidt, '42);

Mr. and Mrs. Jerry Dunlevy, '22 (Katharine Londergan, '21); Mr. and Mrs. Jack Gray, '40; Harold Ikelman, '27; Chris Jacobs, '76; Mr. and Mrs. Arthur Johnson, '24 (Clara Nygaard, '23); Mr. and Mrs. Pinky Kraft, '53; Mr. and Mrs. Reynold Krueger; Louis Kulas, '43; Jack Lynch, '40; John McLaughlin; Judge and Mrs. Joel Medd, '69; Dr. and Mrs. Carl Miller; Mr. and Mrs. Howard Olson, '64 (Leila, '69); Dave Parker, '77; Jim Penwarden, '65; Betty Peterson, '41, '56; Mr. and Mrs. Edward Peterson, '50; Ken Polovitz, '76; Al Purpur;

Mr. and Mrs. Lloyde Richmond, '33 (Billie Ogden, '30); Mr. and Mrs. D. J. Robertson '33 (Alberta Hart, ex '30); Mr. and Mrs. Lawrence Rudh (Alice Fox, '40); Mr. and Mrs. Mick Simmons, '38 (Shirley Kermott, '38); Mr. and Mrs. Jerry Skogley, '56 (Marilyn Belle, '66); Judge Kirk Smith; Robert Stiles, '70; Charlotte Stone, '57; Dave Vorland, '65; Lillian Leith Witmer, '23;

HOPE — Blanch Christianson; Luvia Flatt; Mr. and Mrs. Merle Flatt;

MEKINOCK — Jennie Ostad Schroder, '30;

VALLEY CITY — Vera Bollinger, '19; Grace Ellis Bowen, '17; Mr. and Mrs. John Jacobson; Mr. and Mrs. Allen Nielson;

WOLFORD — Verner Nelson.

Those attending from other states include:

BERKELEY, CALIF. — Mr. and Mrs. Warren Hanna, '17;

SAN CLEMENTE, CALIF. — Velma Hurmence Scott, '30;

SAN MATEO, CALIF. — William D. Anderson, '61;

DENVER, COLO. — Louise Loomis Wellman, ex '39;

CENTERVILLE, MASS. — Clifford Anderson, '26;

HARBOR SPRINGS, MICH. — J. Emmet Judge, '35;

ORCHARD LAKE, MICH. — Mr. and Mrs. Paul Larson, '50;

ROCHESTER, MICH. — Mr. and Mrs. Robert Button;

ROYAL OAK, MICH. — Mrs. Ruth Brown;

UNION LAKE, MICH. — Bigelow Ely, '25;

BEMIDJI, MINN. — Mr. and Mrs. Don Stubbins, '25 (Agnes Glockner, ex '24);

EAST GRAND FORKS, MINN. — Evelyn Suter Massee, '24;

EDINA, MINN. — Mr. and Mrs. Jim Ramsland, '66 (Jane Reff, '66);

ELBOW LAKE, MINN. — Dr. E. Lillian Bendeke Parson, '19;

GOLDEN VALLEY, MINN. — Merlin Dewing, '56;

GRAND MARAIS, MINN. — Mr. and Mrs. Alvin Johnson, '35;

MENTOR, MINN. — Dagny Hassell, '24;

MINNEAPOLIS, MINN. — Bruce Stevenson, '43;

MOORHEAD, MINN. — Mr. and Mrs. Grant Herreid, '40 (Ruth Thoreson, '40); Mr. and Mrs. Donald Stewart, '40 (Elda Sibell, ex '43);

ST. PAUL, MINN. — Evelyn Swanson;

WAYZATA, MINN. — Russell Asleson, '40;

BILLINGS, MONT. — Fran Fox, '48;

BOZEMAN, MONT. — James Kack, '63;

OMAHA, NEB. — Mr. and Mrs. Paul Ducharme, '40 (Beatrice Miller, '40);

BETHLEHEM, PA. — John D. Leith, '20;

SIOUX FALLS, S.D. — Earl Mundt, '40;

ARLINGTON, VA. — Frederick Thomson, '23;

ELLENSBURG, WASH. — Mr. and Mrs. A. Bert Christianson, '37;

PALOUSE, WASH. — Judy Ree Hensle, '47;

VANCOUVER, WASH. — Mr. and Mrs. Vern DuChene, ex '32;

MILWAUKEE, WIS. — Mr. and Mrs. Chuck Johnson, '48.

Jackson: 'Only way to play was to be a defensive maniac'

(continued from page 1)

brought a national championship, but several starters finished their eligibility that season while Jackson had another year of eligibility remaining. As it was, UND finished third in his junior year and fourth in his senior year in the NCAA Division II national tournaments.

He maintained contacts with UND people around the country during his pro playing days, citing his numerous trips to the 22 NBA cities during the past 13 years as providing ample opportunity to visit with fans who were acquaintances as UND alumni and supporters.

He commented on his transition from college to the professional level and the style of player he developed into with the Knicks.

"When I was at UND I was a scorer and basically did a center's job, but when I got to the pros I realized the only way I was going to play there was to be a defensive maniac — a very aggressive basketball player. When I got the opportunity to play again at forward after my back injury in 1969, (Knick's Coach) Red Holzman used me as a defensive replacement to spell Bill Bradley, and someone else would pick up the offense. Until I learned how to play offense with those players I played with, defense was the thing I had to do well.

"The better I performed, the more I played at the finish of a game, and that is what was important to me — to be there when the crunch came and the score got tight." The better he got at it, he said, the more he played, increasing his playing time from six to eight minutes a game to more than 20.

Jackson recounted other differences between the college and pro games.

"A college coach leads the team, is the force, the leader, sets the tone, is the spokesman and disciplinarian. In the professionals, when dealing with men who often have their own minds, the coach basically is the personality that meshes all the gears together. He's the one who greases the machine and keeps it well oiled."

Applying that approach to his coach of many years with the Knicks, Jackson said Red Holzman, although very tough and very subtle, let the players decide most of the directions themselves.

"He pointed them in the right direction, but the actual direction was provided by the captain and other team leaders," Jackson said.

His playing style and the coaching were not the only differences the Williston, N.D., High School graduate found between college life and professional when he left UND to join the Knicks. At first he wondered, "Why New York?" He also had been drafted by the Minnesota Muskies of the defunct American Basketball Association.

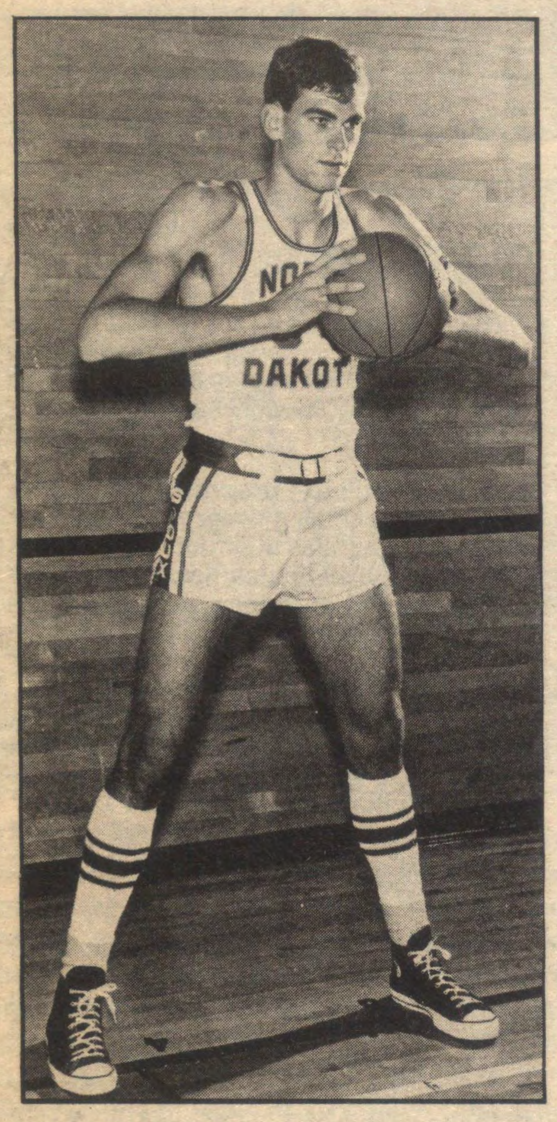

Phil Jackson was co-captain of the Fighting Sioux during the 1966-67 season. The 6-8 forward hailed from Williston, N.D.

"The only way I could stay sane and be in New York for that amount of time (a season) was that I got out for five months a year," he said. "Although New York is stimulating, it has its drawbacks when it comes to human relations."

Jackson was the subject of a frank and open biography titled "Maverick: More Than a Game," published in 1975. It was initiated by and written with a novelist friend, Charles Rosen, who was a professor at a New York college and who had been a basketball player himself.

"I had a lot of questions about who would want to read what I had to say, being only a yeoman, so to speak, in the NBA rather than a star," Jackson said.

The author-friend told Jackson he thought he was honest and leveled about matters and possessed unusual integrity — factors which, the friend said, would make a very readable book about professional basketball life, so Jackson was convinced to proceed with the biography.

Jackson mentioned problems with the publisher, who "wanted to spice up my book more than they wanted to make it a piece of straightforward writing, so they did a lot of things I didn't appreciate. Some of the things I would have just as soon have had deleted, they were firm in keeping in. We lost a few wars and won a few battles and the book came out in the form that it did. I had to live with it for a couple years, but now it's history."

Some negative reactions were received from the Knicks' management, as well as from the Williston area where he went

(continued on page 13)

DICK LARSON

The Jackson family includes, from left, wife June, daughters Chelsea and Brooke, twin sons, Benjamin and Charles, and Phil. Jackson also has a daughter, Elizabeth, from a previous marriage.

JERRY OLSON

Vern DuChene and Ron Davies were inducted in the UND Athletic Hall of Fame during Alumni Days.

Dinner to honor Quaday

Dr. John L. Quaday, director of UND's graduate program in health, physical education and recreation and Sioux golf coach 19 years, has retired, and a retirement dinner and dance in his honor has been planned for June 27 at the Westward Ho Motel in Grand Forks. Dinner and dance tickets are $10 per person and are available at the UND Fieldhouse Ticket Office.

Quaday served as chairman of the men's physical education division from 1959 to 1965, and has been on the staff since June 1948.

He graduated from Winona (Minn.) State College in 1938 and in 1942 enlisted in the U.S. Army, attending officer Candidate School at Fort Sill, Okla., and serving in the European Theater of Operations. He was discharged as a captain in 1945.

He received a Master of Education degree in physical education from the University of Minnesota in 1946, and a Doctor of Education degree from the University of Illinois in 1959.

His first assignment at UND, in addition to teaching a full load of classes, was to coach boxing, tennis and golf teams.

Quaday said he also served as the Sioux "figure-head" tennis coach several years.

In the 19 years Quaday handled Sioux golf teams they captured six North Central Conference championships, and his golf teams competed in two NCAA tournaments. In addition to his many other duties at UND, Quaday served as athletic department photographer from 1948 to 1955.

His retirement plans include moving to a retirement home he is building near Grand Rapids, Minn. Quaday's family include his wife, Stella, three sons, and two daughters. His children are Steve, Fremont, Calif.; Bill, a graduate teaching assistant in the UND Department of Industrial Technology; Ted, Grand Forks; Nancy (Mrs. Patrick Ryan), Grand Forks; and Cindy, a UND student.

John Quaday

Jackson would like to coach professionally

(continued from page 12)

to high school and about whose personnel he had a few remarks in the book.

The introspective athlete responded, saying, "I think when you say a lot of things in the open there's going to be some feeling of people trying to cover up, so there was some cover-up that went on, but the book was as honest as I could make it and it was relatively truthful in that what was happening to our organization (the Knicks) took place in a very short period of time. In a matter of three years they had to build the New York Knicks organization over again."

Other aspects of the book deal with his high school and college days and his personal life.

With his pro playing days behind him, Jackson plans on continuing as a professional coach, but not with the New Jersey Nets, if any of several negotiations for an assistant position currently under way can be worked out.

"If there is nothing that presents a challenge, we would just as soon move on to something else — another career somewhere," he explained.

The "we" refers to his family. His wife, June, is from Stamford, Conn., and there are girls Chelsea, 5, and Brooke, 3, and twin boys Charles and Benjamin, 8 months, and 12-year-old daughter Elizabeth from a previous marriage.

He "does not really want to" go into college coaching "because if your college is truly competitive you have to end up either pampering guys or going under the table. There are only a very few coaches I know who are very, very strict, but the rest of them turn recruiting over to their alumni and you have to turn your back on what's going on."

If the professional coaching options are not satisfactory, Jackson said he would like to return to this region of the country.

"I have so much education in sports and the background is so deep that it's an area in which I feel I can teach, so obviously I'll continue in some form or fashion with that, but basically it's finding a position or a place in a community where I could find a niche to fit into and start over. I'm not looking to get into anything entrepreneurial or big business-wise in the sense of starting out at the top. We just want to raise a family."

He and that family are spending the summer at the home which he designed and built, with his brother, at Flathead Lake, Mont., on property he purchased with his share from the 1973 NBA playoffs. His widowed mother lives on adjoining property.

John Noah, '52, received an "honorary Doctor of Hockey" degree from UND President Tom Clifford, during a recent "Johnny Noah Night" celebration in Fargo, N.D.

Sports scores

BASEBALL

UND 2-1 Brown University 4-9
UND 3-2 Murray (Ky.) State 6-19
UND 2-0 Southeast Missouri 5-6
UND 3-0 Southwest Missouri State 5-9
UND 3-9 Augustana (S.D.) 4-15
UND 2-10 Augustana (S.D.) 4-3
UND 1-1 Nebraska-Omaha 4-6
UND 3-3 Creighton 4-10
UND 4-8 NDSU 2-9
UND 4-0 South Dakota State 3-12
UND 1-5 South Dakota State 2-3
UND 1-6 Minnesota-Duluth 7-7
UND 3-4 South Dakota 2-2
UND 0-1 Morningside 3-13
Season Record, 6-22 won-lost.

TENNIS

UND 9 Concordia (Moorhead, Minn.) 0
UND 8 Bemidji State 1
UND 9 South Dakota 0
UND 8 NDSU 1
UND 8 Moorhead (Minn.) State 1
UND 9 Valley City State 0
UND 7 Concordia (Moorhead, Minn.) 2
UND 8 Gustavus Adolphus "B" 1
UND 4 NDSU 5
UND 3 St. John's (Minn.) 6
UND 8 Mankato State 1
UND 0 Gustavus Adolphus "A" 9
UND 3 Minnesota-Morris 6
UND 7 South Dakota State 2
UND 9 Augustana (S.D.) 0
UND 2nd 50th North Central Conference Tournament (31½ points)
Season Record, 11-4 won -lost.

WOMEN'S TENNIS

UND 6 Concordia (Moorhead, Minn.) 3
UND 8 NDSU 1
UND 7 Minnesota-Morris 2
UND 9 NDSU 0
UND 7 Valley City State 2
UND 0 Minnesota 9
UND 3 Gustavus Adolphus 6
UND 1st at South Dakota Dakota Dome Invitational (28 points)
UND 9 NDSU 0 (NDAIAW Division II Championships)
Season Record, 6-2 won-lost.

WOMEN'S SOFTBALL

UND 8-6 Mayville State 3-1
UND 1-2 NDSU 7-3
UND 4 Minot State 5
UND 4 Valley City State 5
UND 14-0 Mayville State 6-7
UND 5-1 Moorhead (Minn.) St. 11-12
UND 5 Bemidji State 4
UND 0 Mankato State 10
UND 9 Minot State 6
UND 0 South Dakota State 1
UND 7 Valley City State 0
UND 5 Valley City State 3
UND 5 NDSU 7 (NDAIAW Division II Playoff)
Season Record, 8-13 won-lost.

MEN'S GOLF

UND 333 St. Cloud State 305
UND 326 Mankato State 307
UND 980 (13th of 22 teams at the Minnesota Invitational)
Bill LeQuire, senior of Grafton, N.D. placed 23rd out of 120 in the NCAA Division II Championships, May 20-23 at Thibodaux, Louisiana.

MEN'S TRACK

UND 96 (4th at NDSSS Invitational)
UND 121 (1st at Bemidji Invitational)
UND 61 (2nd at Valley City Invitational)
UND at NCC Championships May 10-11 at Brookings, S.D.

WOMEN'S TRACK

UND 13 (11th at Drake Invitational)
UND 187 (1st at Minot State Invitational)
UND 18 (7th at NCC Championships)
Seven women competed for UND in the Region VI AIAW Championships at Des Moines, Iowa.

Tae Kwon Do team competes nationally; 2 bring home gold

Two members of the University of North Dakota Tae Kwon Do team "brought home the gold" from the 1980 Sixth National AAU Tae Kwon Do Championships held in California recently. Debra Kopp, a senior at UND from Waconia, Minn., and Grayson Hoberg, a sophomore from Napoleon, N.D., were each gold medal winners in their respective divisions.

Other competitors on the team included Pamila Belgarde, a freshman from Dunseith, N.D., who placed third, earning a bronze medal, and Patrick Needham, a staff member of the UND Counseling Center from Red Lake, Minn., who placed fourth. Dominick Sillitti of New Town, N.D., a third-year pre-med student at UND, is coach for the team.

Tae Kwon Do is an ancient and once secret Korean art of weaponless self-defense. The relatively new UND Tae Kwon Do club was started during the 1973-74 school year.

Today there are 50 active members in the UND Tae Kwon Do club, with upward of 100 people involved at various times. Students, faculty and employees of the University and their children may belong to the club, although the current membership is made-up primarily of students.

Approximately 2,000 individuals, members of teams from all 50 states, were competing at the national championships which were sanctioned by the Amateur Athletic Union (AAU) of the U.S.A. and hosted by the University of California, Berkeley, Martial Arts Program. In its sixth year, this year's national competition is one of the many pre-screening events for competitors who are vying for spots on the first Tae Kwon Do team to compete in the Olympics in 1984.

News Notes

1910s

Allie R. Dickson, '13, has been retired from teaching for several years. She resides in Dickinson, N.D.

Katherine Dwire (Allen), '16, is retired and living in Burbank, Calif. She has been an English teacher, vice principal, and during the war years, acting principal, of Burbank High School.

1920s

Esther O. Zemans (Falk), '24, is retired from teaching. She and her husband live in Chicago, Ill.

1930s

Walter E. Will, '34, has retired from the Will Lumber Co. Inc., Stanley, N.D. His wife **Alice (Hafdahl), '35,** is bookkeeper for the company. They reside in Stanley.

Edward J. Dehne, '35, is living in Carson City, Nev. He co-authored a recent publication "Preventive Medicine in World War II." He is presently the medical officer with the Nevada Department of Human Resources.

John H. Woll, ex '35, retired from self-employed business in 1979. He lives in La Mesa, Calif.

Edwin Maine Shafer, ex '36, is district director for the Small Business Administration in Albuquerque, N.M. He and his wife, **Mary Geraldine (Gibbens), '36,** live in Albuquerque.

Marie Carroll Bonaddio, '37, owns and operates a motel during the summer months on the Oregon coast. She makes her home in Arch Cape.

Mylo E. Ziegenhagen, '37, is president of Ziegenhagen Associates, a marketing/communications consulting firm in Ridgefield, Conn. He lives in Ridgefield.

Dr. Marvin F. Poyzer, '38, is professor of industrial education at the University of Hawaii. Consulting assignments include travels to the south Pacific. He makes his home in Honolulu.

News notes

Ebertowski, '62

Korynta, '64

1940s

Theodore H. Peterson, '40, will retire as chairman of the business education department of the Renton School District, Renton, Wash., in June, 1980. He lives in Issaquah.

Dr. Walter Kelley, '41, was selected as recipient of the 1979 St. Francis Medical Center (Lynwood, Calif.) Foundation Award for outstanding service to health care. He practices general medicine with the Center which is located in the southeast area of Los Angeles. He resides in Downey.

Elsie Gerner (Treichel), '42, teaches family living, child development, fashion and fabrics classes to students at Blackduck High School, Blackduck, Minn. She was named the 1980 State Teacher-of-the-Year in home economics for Minnesota. She and her husband own and operate a mobile home court, campground and laundromat. They reside in Blackduck.

Lawrence Graham Christianson, '43, retired after 30 years of federal service. He makes his home in Silver Spring, Md.

Elsa Brenner (Moser), '44, has been a realtor with North Loop, Inc. Realtors in San Antonio, Texas for eight years and the leader in sales the past five years. She is active in the Garden Club, is a landscaper and is involved in charitable work. She and her husband, Major Ted Brenner, U.S. Army Ret., reside in San Antonio.

Clifford E. Seglem, '47, has received the Centennial Award of the gas turbine division of the American Society of Mechanical Engineers (ASME). He is technical liaison manager in the long range development department at the combustion turbine systems division of Westinghouse Electric Corporation in Concordville, Pa. He is responsible for following the energy planning for all government agencies that are involved in gas turbine technology development and the application of coal derived fuels to combined cycle power plants. He lives in Wallingford.

Leo D. Osman, '48, is a retired Army officer, teacher and coach. He resides in Bethany Towers, Fargo, N.D., and would enjoy hearing from classmates of '48.

1950s

William E. Wasem, '50, is financial management officer of the Aberdeen, S.D., area office of the Public Health Service, Indian Health Service under the Department of Health, Education and Welfare. He assisted in formulating policy and procedures for Medicare-Medicaid billings in the 51 Indian Health Service and Alaska Native hospitals. He lives in Aberdeen.

Dr. Jerrold Corbett, '51, was selected as the director of the Humboldt State University student health center in Arcata, Calif. He also serves as a physician on call at the Humboldt Medical Center in Hoopa, Calif. He and his wife, **Joan (Bray), '51,** and their children live in Eureka.

Thomas Parker Martin, '56, teaches at Karlsruhe American High School in Karlsruhe, Germany. He and his wife live in Hagenbach.

James M. Corum, '58, '60, was named senior vice president and general counsel of the Federal Intermediate Credit Bank of St. Paul and the St. Paul Bank for Cooperatives in St. Paul, Minn. He lives in Minneapolis.

Robert L. Jenstead, '58, is an engineer agent for the U.S. Department of the Treasury headquartered in Milwaukee, Wis. He is married to **Joan S. (Shide), ex '53.** She is executive property manager for National Realty Management Inc., in Brookfield, Wis., and is responsible for the operations of 2,500 apartment units and several office buildings in Wisconsin and Texas. They live in New Berlin.

Dr. Herbert R. Johnson, Jr., '58, was named superintendent of schools for Bowman, N.D., where he lives.

Benjamin Ostfield, '58, assumed the duties of special term referee with the Hennepin County courts in Minneapolis, Minn. He is a certified public accountant. He resides in Golden Valley.with his wife Carol, and their children.

1960

Dr. Awad Ismir, '60, is a clinical psychologist and holds the position of assistant superintendent and director of psychology at the North Dakota State Hospital. He and his wife and children reside in Jamestown.

1961

Larry M. Danielson, '61, is now affiliated with the Sun Country Truck Brokers. He makes his home in Yakima, Wash.

Harry Franta, ex '61, has been named editor of Home Center magazine, a monthly publication serving the home center retailer. He lives in Los Gatos, Calif.

Dr. Edward Marcus Johnson, '61, has been in general practice and has been specializing in anesthesiology. He is currently on staff at the Metropolitan Medical Center in Minneapolis, Minn., and lives in New Brighton.

1962

DuWayne Ebertowski, '62, has been honored by the Federal Emergency Management Agnecy (FEMA) in Washington, D.C. He received an award for developing exercises which could be used by local and national governments to practice their response to tornadoes and flash floods. Currently living in Lakewood, Colo., he is employed by the Denver area regional office of FEMA and was recently promoted to director of administration.

1963

Arthur E. Hillman, '63, '70, was honored as the North Dakota Outstanding Industrial Arts Teacher-of-the-Year at a conference held in St. Louis, Mo. He has taught for 17 years on the junior high level and is presently teaching in Grand Forks, where he resides.

Donald Novak, '63, is vice president and divisional manager of Tanner of North Carolina, located in New York City. He lives in Bethel, Conn.

1964

Kevin J. Donnelly, '64, works in the alcohol treatment program at the Veteran's Administration Hospital in Fargo, N.D. In addition to these duties, he supervises undergraduate students that work temporarily in the social work program. He lives in West Fargo.

Dr. Gay L. Dybwad, '64, works for Bell Telephone Laboratories of Allentown, Pa., and resides in Emmaus. He recently presented a paper before the Conference on Lasers and Electro Optics Systems in San Diego, Calif.

Earl Korynta, '64, has been named Engineer-of-the-Year by his fellow Alaskan engineers. He is employed as chief engineer and a principal at Unwin Scheben Korynta Huettl, an engineering, land surveying and architectural firm. He lives in Anchorage, Alaska.

1965

Robert Gregoire, Jr., '65, is operating a John Deere dealership in Washburn, N.D. He was also recently elected mayor. He and his wife, Leigh Ann, reside in Washburn.

Alice Larson (Erickson), '65, has been awarded a 1980 Leadership Fellowship by the Bush Foundation, St. Paul, Minn., to obtain her master's degree in health administration. She has spent the past three years as business administrator at the Center for Human Development in Grand Forks. She and her husband, **James H., '66,** a doctor and presently an associate professor at the University of North Dakota, make their home in Grand Forks.

Don W. Will, '65, has become the new manager of Will Lumber Co. Inc., Stanley, N.D., following the retirement of his father, Walter E. Will.

中华人民共和国

Coming in 1981:

Your UND Alumni Association tours the People's Republic of China!

Final details are being completed for a University of North Dakota group to spend 18 days in the Orient, including 10 days in China.
Tentative date: May 1981

This tour will be the most spectacular ever offered by UND Alumni Tours. Contact your Alumni Association NOW if you are interested in joining us for the experience of a lifetime. The price of this CHINA AND THE ORIENT ESCAPADE is $3,650* per person, based on double occupancy.

Here are highlights included in the tour:

* Round-trip air from Minneapolis to Tokyo and Hong Kong to Minneapolis, as well as air transportation from Tokyo to Peking and within China.
* Three nights at deluxe Hotel Okura in Tokyo.
* Ten days in China, including the cities of Peking, Hangchow, Shanghai and Kwangchow. All meals in China; includes breakfast in Tokyo and Hong Kong.
* Sightseeing in China to include the Great Wall and Ming Tombs, Forbidden City and Temple of Heaven, Summer Palace of the Emperors, and visits to universities, schools, factories, hospitals and other places of interest.
* Exit from China via train from Kwangchow to Hong Kong.
* Four nights at the Hong Kong Hilton Hotel.
* Sightseeing tours in Tokyo and Hong Kong.

Begin planning now to participate in this trip with your fellow alumni, secure in the knowledge of the reliability and proven track record of your UND Alumni Association tour program.

Mail the coupon today!

中华人民共和国

University of North Dakota Alumni Tours
P.O. Box 8157 University Station
Grand Forks, ND 58202

University of North Dakota alumni tours

Please rush more information on the China and the Orient Escapade.

Name _____

Address _____

City _____ State _____ Zip _____

Phone _____

**Price may increase due to tariff changes or fuel surcharges.*

News Notes

1966

Ronald Bodine, ex '66, previously a marketing administration manager with Steiger Tractor Inc., Fargo, N.D., has been named north-central regional manager for Steiger. He and his wife Carol live in Fargo.

1967

Judith Bradwell (Lund), '67, has completed her 13th year teaching special education in Daly City, Calif. She lives in San Bruno.

Maj. James K. Fischer, '67, is an AT-38 pilot at Holloman Air Force Base, N.M. His wife **Sharon (Jenkin), '68,** teaches at Park College and is also employed by the New Mexico School for the Visually Handicapped. They and their two children live in Alamogordo.

1968

Kathleen Ayaz (Lund), '68, received her master's degree in biochemistry, and has worked five years in the food science and nutrition department at the University of Minnesota. She is currently working for her medical degree at the University of Minnesota Medical School. She and her husband, **Sabri, '68,** reside in Minneapolis.

Richard D. Harstad, '68, has accepted a position in production management with the Strategic Systems Project Office of the Aeronautical Systems Division, U.S. Air Force, at Wright-Patterson Air Force Base, Ohio. He and his family reside in Beavercreek.

Timothy Kennelly, '68, is assistant vice president of claims and data processing for the Lincoln Mutual Life and Casualty Co. of Fargo, N.D. He and his wife, Bonnie, make their home in Fargo.

Robert H. Meyers, '68, has been re-elected chairman of the Geraldton Board of Education. His other positions include vice chairman of the Thunder Bay District Housing Authority; vice chairman of the Northwestern Zone of the Association of Ontario Housing Authorities; and, most recently, he was sworn in as a provincial justice of the peace. He has also been elected to the first board of directors of Commerce Northwest Inc. Bob manages an automobile business in Geraldton, Ontario.

1969

Mitchell D. Bohn, '69, '71, is the newly-appointed vice president of finance and administration for SYNERTEK, a wholly-owned subsidiary of Honeywell Inc. He resides in Cupertino, Calif.

1970

Patrick B. Kenney, '70, '78, has joined the law firm of Pitsenbarger and Miller Ltd., located in Moorhead, Minn., where he resides.

Kathleen Lindquist (Prosen), '70, taught English and Spanish for five years following her graduation from UND. She is now a part-time teacher for her local school district. She and her husband, Randall, have two children and live in Cottage Grove, Minn.

Richard J. LoRusso, '70, has graduated from law school and is employed by the Internal Revenue Service in Washington, D.C. He is married and has one daughter.

Darrell Morrison, '70, an accounting instructor in the business division at the North Dakota State School of Science, has successfully completed his certified public accountant examination. He makes his home in Wahpeton, N.D.

Capt. Jerome P. Palanuk, '70, has been decorated with the U.S. Air Force Commendation Medal, awarded to individuals who demonstrate outstanding achievement or meritorious service in the performance of their duties on behalf of the Air Force. He and his wife, **Patricia (McDermid), '70,** live in Peru, N.Y.

Keith Rowe, '70, has been named controller of La Maur Inc., a Minneapolis-headquartered manufacturer of hair preparations and personal grooming products. He lives in Minneapolis, Minn.

Steven Savold, '70, works for the Internal Revenue Service as chief of their personnel branch. His duties oversee the state of Maryland and the District of Columbia. He and his family reside in Reisterstown, Md.

Fraser Seitel, '70, has recently authored a book titled "The Practice of Public Relations." He resides in Cliffside Park, N.J., and is employed as vice president and director of Public Relations for the Chase Manhattan Bank in New York City.

Lawrence E. Watson, '70, '72, has written a novel titled "In a Dark Time." He lives in Custer, Wis. and is on the faculty at the University of Wisconsin-Stevens Point.

John R. Webb, '70, has become a partner with the law firm of Holme Roberts and Owen, Denver, Colo. He was previously an associate with the firm, and following his 1973 graduation from law school, served as clerk in the U.S. 10th Circuit Court of Appeals. His wife, Barbara, is also an attorney. They live in Denver.

1971

Howard A. Dahl, '71, is president of Concord Inc., a Fargo manufacturing company. He makes his home in Fargo, N.D.

Vince H. Ficek, '71, '76, has taken over the law firm of Dale W. Moench, located in Dickinson, N.D. He lives in Dickinson and teaches an interstate transportation law class at Dickinson State College.

Paul Gunville, '71, has been promoted to president and general manager of the Conlin Furniture Co., recently opened in Billings, Mont. He will be responsible for company operation and the development of new stores. He is married to **Patty (Misialek), '72.** They live in Billings.

Jolene Heitmann, '71, is employed as an occupational therapist with the Oregon Burn Center, Portland, Ore. She resides in Beaverton.

Kent L. Johnson, '71, '74, is currently operating the law offices of the Teevens, Johnson, Montgomery law firm in Bowbells, N.D. He lives in Minot.

1972

Barbara Ann Melzer, '72, is presently assistant professor and acting director of the physical therapy program at the University of Texas. She resides in San Antonio, Texas.

Kari A. Muirhead (Mann), '72, works for the Department of Social Services in Regina, Saskatchewan, where she resides.

Michael S. Sandsmark, '72, has been named director of human resources at St. Luke's Hospital, Aberdeen, S.D. He is married to **Jane (Heuer), '72,** and they make their home in Aberdeen.

1973

Richard J. Lisowski, '73, is teaching high school physical education in McCreary, Manitoba. He and his wife live in McCreary.

Edward A. Steinbrueck, '73, is an electrical engineer with Donaldson Co. Inc. of Minneapolis, Minn., where he lives. He is also co-author of a technical report on acoustics, recently published in the Journal of Acoustical Society of America, and is doing research and investigating government contracts for his company.

Billy Joe Weber, '73, is cashier at the Farmer's State Bank of Lisbon, N.D., in charge of the banking operations, overseeing tellers and loans. He is married to **Janie (Norman), '74.** She operates the Janie Marie School of Dance in Lisbon, where they reside.

1974

Robert L. Benson, '74, is presently working as an occupational research analyst with the Combined Arms Center at Fort Leavenworth, Kan. He lives in Gladston, Mo.

1975

James B. Braaten, '75, was transferred to First Bank of Bismarck where he is a review and compliance officer in the loan department. He resides in Bismarck, N.D.

Ann Braness (Yutrzenka), '75, became department supervisor of the physical therapy department at the Wahpeton Rehabilitation Center. She belongs to both the American and N.D. Physical Therapy Associations and resides in Wahpeton, N.D.

Gail Hagerty, '75, has been named assistant state's attorney for Burleigh County, N.D. She interned in both Burleigh and Grand Forks Counties, and now makes her home in Bismarck.

Michael J. Morley, '79, has joined the Williston, N.D. law firm of McIntee and Whisenand as an associate attorney. He and his family make their home in Williston.

1976

Jeffrey J. Brown, '76, has received his doctorate in mechanical engineering from Purdue University. He is employed as a specialist engineer in propulsion technology for the Boeing Commercial Airplane Co., Seattle, Wash., and lives in Kirkland.

Virginia L. Cole, '76, is manager of the physical therapy department at Memorial General Hospital, Las Cruces, N.M. She lives in Las Cruces.

Don E. Foley, '76, works as an area supervisor for R. W. Zukin Corp., Menlo Park, Calif., which specializes in commercial and residential management. He lives in Sunnyvale.

Todd W. Foss, '76, '79, has joined the law firm of Van Osdel, Foss and Miller, Fargo, N.D. He is employed as an associate attorney and resides in Fargo.

Sandra Lee Gaudry, '76, '79, works in special education at the University of North Dakota Medical Center Rehabilitation Hospital, Grand Forks, where she resides.

Neil Gillund, '76, '79, has opened a law practice in Fargo, N.D. He and his wife, Jane, make their home in West Fargo.

Nolan Glock, '76, has been hired by the Harvey city council as the community's new city auditor. He has been employed by Great Plains Supply in Williston, N.D. for the past two years. He lives in Harvey.

Raymond Gooch, '76, is employed as an accounting supervisor for Pacific Electro Dynamics, Seattle, Wash., where he resides. He is a certified public accountant and is currently working part-time with a management consulting firm in Kirkland.

Don R. Jemtrud, '76, has been named audit manager of the certified public accounting firm of Wall, Sandvik and Lund Ltd. in its Moorhead, Minn. office. He lives in Fargo, N.D.

Julie Beth Johnson (Haaland), '76, is employed by KFMB-TV, San Diego, Calif., as a TV photographer and editor. She makes her home in La Jolla.

Lavonne C. Knutson, '76, works as a technical writer for Honeywell Avionics, Golden Valley, Minn. She resides in Minneapolis.

Ronald C. Reiswig, '76, has joined Fargo Insurance Agency Inc. as an account executive. He will represent the firm throughout western North Dakota. He resides in Bismarck.

Bruce Salzsieder, '76, is living in Edgeley, N.D. and has recently joined the Kamletz Tax Service firm. He will be working as a tax preparer and accountant.

Ronald Schley, '76, is a production test pilot for Bellanca Aircraft Corp., Osceola, Wis. He lives in St. Croix Falls.

David F. Senger, '76, '79, is an associate of the Mack, Moosbrugger, Ohlsen and Dvorak law firm of Grand Forks, where he resides. He is also a member of the N.D. Society of Certified Public Accountants.

James H. Stewart, '76, works as an operations officer in the investment and trust department at the Bank of North Dakota, Bismarck. He makes his home in Bismarck.

Victor L. Treadwell, '76, is employed as a software design engineer by the Harris Corp., Palm Bay, Fla. He is married to **Pamela (Walz), '72, '74.** They live in Palm Bay.

Mary Jane Wrenn, '76, is an attorney for the U.S. Department of Energy in Washington, D.C. She resides in Alexandria, Va.

1977

David A. Barendt, '77, owns and operates a professional consulting firm which provides services in community development planning, project administration and grantsmanship. The firm is located in Devils Lake, N.D., where he and his family reside.

Patricia L. Breyer, '77, is the regional audit supervisor for the state of Montana with First Bank System Inc. of Minneapolis, Minn. She lives in Great Falls, Mont.

Lee Brouillard, '77, works as a geologist for Bendix Field Engineering's department of energy in Albuquerque, N.M. In his free time, he follows the UND hockey team from his home in Albuquerque.

Jeffrey Jentz, '77, has been awarded the Thomas McGrath Poetry prize by the English department at the University of North Dakota. He is currently a graduate student in English at UND, and has published poetry in magazines as well as in North Dakota publications.

Cynthia Lugert, '77, has become the first North Dakota woman to be sworn-in as a U.S. Marshal for the state. She previously worked three years as a part-time deputy for the Marshal's service in Fargo, N.D., and will return to her home in Fargo following 12 weeks of study at the U.S. Marshal's Academy in Glynco, Ga.

Richard H. McGee II, '77, has been named a full member and stockholder of McGee, Hankla, Backes and Wheeler Ltd. law firm, Minot, N.D. He joined the firm in 1977 and resides in Minot with his wife Susan.

Robyn J. Middleton, '77, is teaching special education in Kent, Wash. She lives in Seattle.

John Slater, '77, manages the Wilo Seed Co. in Willow City, N.D. He also is part owner of Don's American Clean Systems of Grand Forks. He resides in Willow City.

1978

Joanna C. Blais, '78, is employed by the Department of Education in Manitoba. She works for Child Development and Support Services and lives in Gimli, Manitoba.

Linda Fielhaber, '78, is one of two female pilots working for Pietsch Flying Service, Minot, N.D. She's employed as a flight instructor and resides in Minot.

Pamela Dawn Lee, ex '78, has joined KXJB-TV, Valley City and Fargo, N.D., as promotion manager and public service director. She resides in the Moorhead, Minn. area.

Glenn J. Meidl, '78, is head athletic trainer, head baseball coach and a physical education instructor at the University of Wisconsin-Eau Claire. He lives in Eau Claire.

Jeffrey A. Mundle, '78, flies for Seattle Pacific Air, Seattle, Wash. He lives in Bellevue.

Tracy A. Wildeman, '78, became a partner in the family business of Wildeman Funeral Home, Hillsboro, N.D. He is the third generation to enter the business. He resides in Hillsboro.

1979

Mark A. Beauchene, '79, has joined the law office of Harold W. E. Anderson, Grand Forks. He previously worked for the UND Legal Aid Association and a law firm in Fargo, N.D. He makes his home in Grand Forks.

Katherine A. Bellin, '79, is employed by Development Achievement Center, Waite Park, Minn., as the assistant coordinator of the pre-school program. She lives in St. Cloud.

Peter Benson, '79, is presently enrolled in a medical scientist training program at the University of Texas-Southwestern Medical School, Dallas, Texas.

Mark Blaisdell, '79, was recently appointed by the Nelson County (N.D.) special education board to work with children in the Lakota, Michigan and Unity school districts as a speech therapist. He is married to **Mary (Lepinski), '76.** She is employed by Area Social Services, in Grand Forks, where they make their home.

Kevin L. Hougen, '79, is employed by Frontier Airlines, Rock Springs, Wyo., where he resides.

Gregory L. Hendrickson, '79, works as a mechanical engineer for the Iowa Public Service Co., Sioux City, Iowa. He lives in Sergeant Bluff.

Michael J. Johnson, '79, is the new physical education director at the YMCA in Jamestown, N.D., where he lives. He was previously associated with the YMCA in Grand Forks.

Julie Lemer, '79, works as a flight attendant based at the Dallas-Fort Worth Regional Airport, Dallas, Texas. She lives in Grapevine.

Patricia A. Loeppke, (Nelson), '79, is a nurse at Hot Springs Memorial Hospital, Thermopolis, Wyo. She and her husband, **Jay, '79,** live in Thermopolis.

Steven W. Mawhinney, '79, is presently working for Lawson Associates, Minneapolis, Minn., as a computer systems analyst. He lives in Hopkins.

Gary J. Reller, '79, is assistant dispatcher for Northwest Airlines, Minneapolis, Minn. He resides in Bloomington.

Timothy A. Sadowsky, '79, has became an associate attorney with William W. Binek in a general law firm in Bowman, N.D. He lives in Bowman.

Lt. Steven T. Sitter, '79, is stationed at Williams Air Force Base, Ariz.

Gary R. Sorensen, '79, has joined the law firm of Farhart, Rasmuson, Lian and Maxson, Minot, N.D., as an associate member. He and his family make their home in Minot.

Dwayne Sticka, '79, works as an engineer in the bridge division of the N.D. State Highway Department, Bismarck, where he lives.

In memoriam

Lewis W. Davidson, ex '04, Melita, Man., Can.

Vera M. Bliss, '10, April 1980, Lakota, N.D.

Minnie Knecht, ex '13, April 27, 1980, Valley City, N.D.

Albert L. Lindstrom, '15, April 10, 1980, Minnewaukan, N.D.

Rev. William E. Dudley, ex '17, East Leverett, Mass.

Henry R. Murphy, '17, April 1980, Minot, N.D.

Iver O. Musgjerd, '17, April 12, 1980, Williston, N.D.

McDonald W. Scott, '22, Feb. 11, 1980, Sylmar, Calif.

Edward F. Alfson, ex '24, April 1980, Santa Fe, N.M.

Mrs. H. Barlow (Jessie Gillis, ex '27), Feb. 28, 1980, Nevada City, Calif.

Mrs. Gordon Hunger (Ruth Hancock, '27), April 23, 1980, Boca Grande, Fla.

Mrs. E. O. Stoudt (Marian Staley, '27), April 1980, Wahpeton, N.D.

J. Cyril Taillon, ex '28, 1980, Great Falls, Mont.

Norman W. Cross, '28, April 1980, New England, N.D.

W. Lowell McClung, '28, April 1980, Bismarck, N.D.

Richard C. Heaton, '29, May 1980, Ventura, Calif.

Mary Bach, '30, March 27, 1980, Seminole, Fla.

John L. Fahey, '30, Dec. 14, 1961, McMinnville, Ore.

Eleanor Fladeland, ex '31, April 1980, Grand Forks, N.D.

Dr. Edmund G. Vinje, ex '34, April 9, 1980, Hazen, N.D.

Frank J. Martz, '31, March 10, 1980, Prescott, Ariz.

William J. Conrad, ex '35, Page, N.D.

Earl A. Lieberg, ex '35, March 21, 1980, Minneapolis, Minn.

Ray M. Payton, ex '35, Little Rock, Ark.

Donald W. Saldin, ex '35, Dec. 1979, Seattle, Wash.

Gordon W. Longstreth, '38, Feb. 1, 1966, Pompano Beach, Fla.

William F. Combellick, '40, June 11, 1976, Chicago, Ill.

Christian H. Beitzel, '41, April 12, 1980, Ogdensburg, Wis.

Erland R. Manning, '41, April 1980, Minot, N.D.

Harold P. Thomson Jr., '43, May 2, 1980, Milwaukee, Wis.

William S. Connole, '50, April 20, 1980, Homestead, Fla.

Mrs. Kay Retzlaff (Leik, ex '58), March 31, 1980, Cathay, N.D.

Lily C.A. Rolczynski '58, April 13, 1980, Ada, Minn.

Mrs. F.O. Ruckreigle (Phyllis Hovet, '59), April 1980, Grand Forks, N.D.

Richard P. McAllister, '62, March 3, 1977, Moorhead, Minn.

Elfriede Anderson, ex '66, Jamestown, N.D.

Stephen J. Settle, '77, Feb. 9, 1980, Canyon Creek, Mont.

Dr. Edward O. North (former UND faculty) April 8, 1980, Goleta, Calif.

Isabel Snelgrove (former UND faculty) April 7, 1980, Silverdale, Wash.

Rising to new heights

a new decade of teamwork

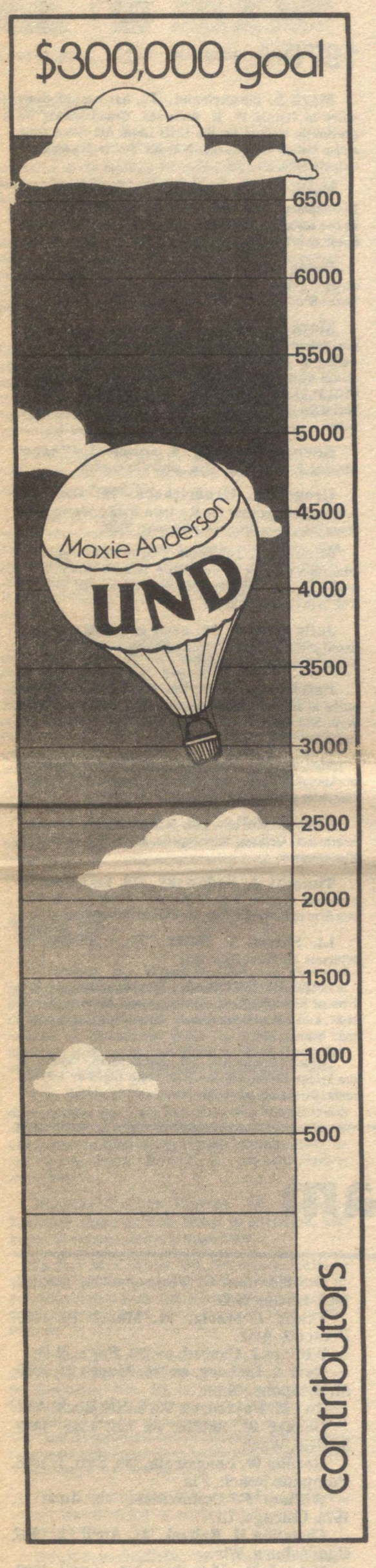

As of May 30, 1980, the UND Foundation had received $279,795.88 from 4,980 contributors, some $102,000 and 860 contributors more than the same time a year ago.

Love of God, home, country boosts alumna to presidency of GFWC

By COLLEEN HAGEN MORIN

She believes and lives the American credo: love of God, home and country, — and this dedication has brought **Marijo (Loomis) Shide, ex '48,** to the top position in the oldest and largest volunteer organization for women in the world, the General Federation of Women's Clubs.

Shide, who was installed June 6 as the president of the General Federation, has moved through the ranks of the organization beginning with membership in her local study club, "The Larimore (N.D.) Tuesday Club," followed by the presidency of the North Dakota GFWC, to an appointment of GFWC Home Life Department Chairman, and on to the elected national offices of treasurer, second vice president, first vice president, and in 1978, president-elect.

The GFWC, according to Shide, was originally made up of study clubs which were termed the 'housewives university,' and although today there are still a large number of study clubs, the basic emphasis of the organization has become volunteer service through community clubs.

"This is the avenue that most clubs are into today," she said. "Clubwomen work as community catalysts, — that's really the role of the clubwomen in the General Federation," explained Shide. "She doesn't do things necessarily in the realm of her own club.

"She surveys the community, assesses what the needs are and then gathers the people together that can serve those needs and address those problems, and there is also an overall emphasis throughout our program directed toward legislation."

Marijo Shide

As a member of various committees, Shide will be a frequent visitor to the White House representing the interests of the GFWC. Some of the specific areas of emphasis, in addition to the family, for her administration include Project Heart Saver in which the GFWC hopes to have one instructor trained in cardio-pulmonary resuscitation (CPR) in each of the 12,000 clubs in the U.S., and more than 600,000 clubwomen trained in basic life support. The leaders for the program, who will be donating their time, are **Dr. Kenneth Kihle, '56, '57,** and his wife LeAnn, the former president of the North Dakota GFWC. Kihle is also the national president of the Boosters, the men's group affiliated with the GFWC.

> "We're raising families in the space age of working parents and latch key kids — the living room has become the leaving room, so I think we have to put more emphasis on family time."

Under Shide's guidance as president, the organization will be following the theme, "Unity in Diversity — GFWC — Blueprint for the 21st Century."

"My administration will be putting a strong emphasis on family," Shide explained, "We're raising families in the space age of working parents and latch key kids, — the living room has become the leaving room, so I think we have to put more emphasis on family time and activity so that these individuals can really become a group and know they are part of a family."

Shide credits her family with much of her ability to continue with involvement in GFWC. "I would not be doing what I'm doing without the support of my family, because it didn't start out as a goal of 'someday I hope to be,' — it kind of grew.

"I was encouraged by my family to run for North Dakota president," Shide explained, "then the appointment came along in the Home Life Department, and you can't beat apple pie and motherhood, so I did that." And as the offices kept presenting themselves, Shide moved into each new area. But, she commented, "I've felt that with the experiences I've had, and they have been tremendous, I could quit any time and be satisfied. This office is a very temporary thing, but my home is a lasting thing and it has to be number one." But with her support from the home front, Shide has continued.

The family that stands behind Shide include her husband, **Don (Donald Lee), '49,** and their four children, — Charles (Chuck), Dave, Dan and Katie. Their sons have all attended or are attending UND, and their daughter will be enrolling as a freshman at UND this fall.

During her term as president, part of Shide's responsibility will include moving to Washington, D.C. and living in an apartment provided for the national president at the headquarters there. But with four children in college, Shide said her husband is not ready to retire, so he'll continue farming near Larimore, N.D., spring, summer and fall, and they're hoping to be together in Washington during the winter, — with much flying back and forth in between.

Another specific area of involvement will be as a member of a national coalition to prevent shoplifting consisting of the GFWC, the National Retail Association, and the DECA (high school distributive education) clubs. Shide says that UND President Thomas Clifford has been a tremendous support to her with this program, and that the University will be serving as a resource center for the program in the midwest area.

Other areas of emphasis for Shide's administration include, energy (conservation and development); land use; a program promoting the free enterprise system; direction and support for the learning disabled and the gifted; and national defense.

"Our area of program is enormous," Shide observed, "and these are just the tip of the iceberg. It's really a smorgasbord and club members can pick and choose for their particular interests and needs."

Explaining some of the support her organization has received from UND, Shide cited a demographic survey of the General Federation which was done with the assistance of Con Dietz, the director of UND's computer center and Al Lindem, manager of user services for the center. The Division of Continuing Education of the University also cooperates with a program sponsored by the International GFWC called Epsilon Sigma Omnicrom (ESO), through which individuals may receive college credit for reading. She also pointed out the fact that in the past, Ben Gustafson, who worked to expand UND's extension division, helped with many of the General Federation's state leadership workshops.

"I have a tremendous feeling for this University," Shide commented. "It's big enough to have diversity, but small enough to be personal, and I think that's unique for a University."

Shide also has very strong family ties with UND through her parents, Fred and Claudine Loomis, who when they moved to Grand Forks immediately became involved with the University. Her father, who through his business Loomis Laboratories pioneered the protein test for grains, was instrumental in starting the Sigma Alpha Epsilon (SAE) social fraternity chapter, and her mother, the Delta Delta Delta sorority chapter, both at UND. Other family members who have attended UND include Shide's brother **John E. Loomis, '43,** her sister, **Louise Loomis Wellman, ex '39,** and her sister-in-law and brother-in-law, **Joan Shide Jenstead, ex '53** and **Robert L. Jenstead, '58.**

At the installation, the featured theme was the Peace Garden, and the state of the incoming president, North Dakota, was hostess. About 90 people from North Dakota were present for the North Dakota dinner, which was followed by a reception attended by about 1,500 others as part of the GFWC's 89th annual Convention. It was a thrilling experience for Shide, and her husband, children, her sister and brother all attended.

"I grew up during the depression and we didn't have much money, but we did have a strong family emphasis," Shide recalled. "So we were raised with the idea that service is the rent you pay for the privileges that you enjoy.

"Everyone felt an obligation to serve, from my mother who was active within the Grand Forks community, to my father who was on the international board of the Lion's Clubs, and that is probably why I was interested in volunteer services too," Shide summarized.

The experiences and activities that have been her preparation for leading this dynamic and influential organization are widespread. Some of those activities include serving on the Governor's (N.D.) Advisory Council on Library Resources; the Governor's Advisory Committee on Sugar (the only woman on a 40-member board); Prairie Public Television (PBS) trustee, and trustee and secretary for the North Dakota Community Foundation. She is listed in "Personalities of the West and Midwest;" has been a cereal chemist; Grand Forks County School Officers Treasurer; Larimore School District Clerk, a member of many fraternal and volunteer agencies, and an active church member.

In their presentation of Marijo Shide for the office of president, the women of the North Dakota Federation wrote, "Shide's our pride, her personal example in everyday life, her leadership qualities, and her deep Federation interest have endeared her to clubwomen throughout our International Federation family."

She's dynamic, she's dedicated, and for the next two years, Marijo Shide will lead the largest organization for women — the General Federation of Women's Clubs — with a total membership of 10 million women, as their youngest president. The University of North Dakota can surely join the North Dakota GFWC when they say, "Shide's our pride."