University of North Dakota
UND Scholarly Commons

UND Alumni Review | UND Publications

3-1975

# March 1975

University of North Dakota Alumni Association

How does access to this work benefit you? Let us know!

Follow this and additional works at: https://commons.und.edu/und-alumni-review

Recommended Citation
University of North Dakota Alumni Association, "March 1975" (1975). *UND Alumni Review*. 427.
https://commons.und.edu/und-alumni-review/427

This Book is brought to you for free and open access by the UND Publications at UND Scholarly Commons. It has been accepted for inclusion in UND Alumni Review by an authorized administrator of UND Scholarly Commons. For more information, please contact und.commons@library.und.edu.

NORTH DAKOTA
STATE DEPOSITORY

The University of North Dakota

# alumni review

VOL. LVII GRAND FORKS, NORTH DAKOTA — MARCH, 1975 NO. 6

**Progress Report**

See page six for a status report on the UND Development Fund Drive.

# Campus churches enjoying increased student involvement

By ANDREA WINKJER

After worshipping at one of the four campus churches at the University of North Dakota last spring, a visiting parent rushed up to the minister and exclaimed, "I'm surprised to see so many students here. I didn't think college students went to church anymore!"

Parents are noticing it, campus pastors are excited about it and even students are becoming aware of an increased interest in religious participation at the campus churches at UND.

There are four churches in Grand Forks considered "campus churches." They are Wittenberg Lutheran Chapel (Missouri Synod), Christus Rex Lutheran Campus Center (ALC-LCA), Newman Catholic Center, and Canterbury House, sponsored by United Christian Ministry which is affiliated with the Presbyterian, Baptist, United Church of Christ, Methodist and Federated Churches. While not officially connected with UND, they are considered by most students to be part of the campus.

"There has always been an interest and involvement of students in the campus ministries," said Pastor Dave Dressel from Wittenberg Chapel. "But now active participation is less offensive to them and they have a more personal commitment towards worship."

The largest increase has been noticed at Christus Rex, where attendance at Sunday morning worship has more than doubled in the past two years. Audrey Hiney, program director in her eighth year at Christus Rex, said the students who come to church today are not as hesitant to get involved as they seemed to be during her first years here.

The campus pastors see worship as the most important events of their centers' weekly schedules. Father Lawrence Haas from Newman Center believes "everything either builds up to or flows from the Sunday worship liturgy. All Bible studies, classes, programs or discussions during the week are based on this theme."

Pastor Jack Schaffer of Canterbury House, who was just ordained last fall, said students have a need for religious experiences.

WITTENBERG'S DRESSEL
Chairman of University Campus Ministry Association

"Canterbury House doesn't look like a church," he said. "Because of this, most of the students who participate come because they want to worship and not because they feel an obligation to go to church on Sunday."

Schaffer described the worship services as very informal, even including a short Bible study. "We break into small groups and have discussions as a part of our service," he said.

Pastor Bob Sorensen from Christus Rex said he sees the main goal of the campus ministries as being one of community building.

"I think the reason most students become involved in the campus centers beyond worship participation is because they are in a great need of community and acceptance," Sorensen said. He sees loneliness and isolation as real problems many students encounter in a university atmosphere.

Each center's program and facilities stress both the religious and the personal interaction aspects of university life. Besides worship and meditation areas, the centers have lounges and room for study and discussion, music groups and social events.

In addition to each center's individual programs and activities, many events are planned by an all-student Inter-Center Committee. It coordinates social events such as dances and suppers, as well as combined worship services, guest speakers and special programs. A committee-sponsored fast was held on World Hunger Day last fall as one of the projects.

The campus ministry staffs also work closely together. Each week the combined staffs meet for about two hours. Pastor Dressel, chairman of the Campus Ministry Association, said the staffs are continually working toward providing a common approach to their goals. Much of this is done, he said, through joint publicity and programming.

Hiney described the coopera-

(See Churches Page 3)

GRAND FORKS HERALD

THE DAUGHTER of the late Thomas D. Campbell Jr., Mrs. Elizabeth-Ann Campbell Knapp, recently visited the family homestead in Grand Forks (now a museum). Campbell was the first graduate of the UND College of Engineering.

# Campbell fund gives $25,000

Mrs. Elizabeth-Ann Campbell Knapp, on behalf of the Campbell Family Foundation, has given $25,000 to the University of North Dakota Development Fund, announced Bonnie Sobolik, development fund coordinator for the UND Alumni Association.

The contribution was given to assist in the restoration of Oxford House, the 72-year-old former president's residence on the UND campus, Miss Sobolik said.

Mrs. Knapp is the president of the foundation which was established by her father, the late Thomas D. Campbell Jr., who was the first graduate of the College of Engineering in 1903. He organized the Campbell Farming Foundation in Montana and made his fortune through his concept of mechanized farming over vast acres of land. Campbell served on the UND alumni board of directors from 1947-50 and was awarded an honorary doctorate from UND in 1929.

Campbell's mother-in-law, Mrs. Elizabeth Bull, was married to Webster Merrifield, the fourth president of the University. Oxford House was built for her with money she loaned to the state from her late husband George Bull's estate. He was one of the founders of the Cream of Wheat Co., which was founded in Grand Forks.

The Campbell family homestead was donated to the Grand Forks County Historical Society by the foundation. It has since been made into a museum. Mrs. Knapp, who resides in Princeton, N. J., visited Grand Forks last November. The Campbell Family Foundation is headquartered in Albuquerque, N.M.

# Enrollment down slightly, totals 7,850

Spring semester enrollment at the University of North Dakota is 7,850 according to Milford Ulven, director of admissions and records.

The figure represents a decline of 29 students, or less than one-half of one per cent, from the 1973-74 spring semester enrollment of 7,879, Ulven said, and is considered a normal attrition from last fall's total of 8,171. More than 400 students were graduated at the mid-year commencement in December, he added.

Ulven noted that seven of UND's eleven colleges and schools showed increases over the 1974 spring enrollment. They are the College of Business and Public Administration, College of Engineering, College of Fine Arts, College for Human Resources Development, School of Law, School of Medicine and University College. Decreases were experienced in the College of Arts and Sciences, Center for Teaching and Learning, Graduate School and College of Nursing.

Freshmen enrolling for the first time numbered 247, up 72 per cent from last year. New transfer students totaled 206, up seven per cent.

## Basketball in 1903

WOMEN'S BASKETBALL, enjoying renewed popularity, certainly is not new at the University of North Dakota. This 1903 team posted a 3-0 record. The status of women's athletics at UND is covered in an article on page four. From left, front row: Eva Bull, Cecil Ward. Middle row: Ida Kirk, Mabel Metzgar, Anna Ueland, Fannie Robinson, Annie McLean. Back row: Anna Larson, Evelyn Wardrope, athletic director Walter Hempel, and Alice Gilbertson.

JUN 16 1975

# REPORT from the CAMPUS

By EARL STRINDEN

*Earl Strinden's column will not appear this month because of the press of his duties in Bismarck as majority leader of the North Dakota House of Representatives. Instead, this space will be devoted to a feature story on the very University-oriented Eylands family. The author, now editor of the Grafton, N.D., Record, is a 1974 UND journalism graduate.*

By BOB JANSEN

It is not unusual to aspire for and achieve a college education. But it is less common for an entire family of five to be members of the campus community at the same time.

Dr. Jon Eylands is working on a pathology fellowship and residency at the University of North Dakota. His wife, Barbara, and two sons, Val and Kurt, are students at UND, while another son, Kris, is a freshman at Mayville State College.

Val started the Eylands migration from Rugby, N.D., to UND four years ago when he came to the University on a football scholarship. He was joined by his father two years later, and by the fall of 1974 two more Eylands had finished high school, allowing them and their mother to depart Rugby and begin their college education.

Although they are from a different generation than most students on campus, Jon and Barbara Eylands are no strangers to UND.

Dr. Eylands was born in North Dakota and received B.A. and B.S. degrees in medicine from UND. After two years at McGill University in Canada, and a year of internship in Flint, Mich., he began private practice in North Dakota, spending 10 of those years in Rugby.

While an undergraduate at UND, Eylands worked part-time in the medical school's pathology department. He says he found the experience interesting and often during the decade in Rugby he sensed a "stirring" to return to the field of pathology. Traditional ties of an alumnus, and the University's "one-to-one" tutorial program in pathology, headed by Dr. Walter Wasdahl, convinced Eylands to return to UND and accept a fellowship.

"One morning," the doctor relates, "I woke up 40 years old and decided it was now or never."

Two decades ago Eylands and his wife spent four years living in the section of UND housing known as the "tin huts." Rent was $20 a month then and the first 100 kilowatt hours of electricity were provided free.

But during the ensuing years costs have gone up, and there is now the entire family to put through college. A subsidy from the Rugby clinic has helped, and additional funds have been accumulated by the family during the last several years.

"My legacy to my sons is to subsidize all the education they can absorb," Eylands says. "And I have always promised my wife an opportunity to finish college."

The three Eylands sons were brought up familiar with the medical environment and comfortable with the profession, but according to their father, have never been pressured to enter the field of medicine.

In fact, Kurt and Kris are interested in fields totally unrelated to medicine. Kris plans to major in music and his older brother has recently acquired an enthusiasm for scuba diving. Val, however, gave up football in favor of medicine.

For Dr. Eylands, particularly when the family was divided between Rugby and Grand Forks, it was often difficult to maintain a semblance of a closely-knit family unit.

With the three sons living in different accomodations and under different situations, Sunday nights have become the prime time for the family to get together, a time to discuss and compare the events of the week.

"We are now a closer family then we have been for a long time," Eylands says.

## Student saves prof's life

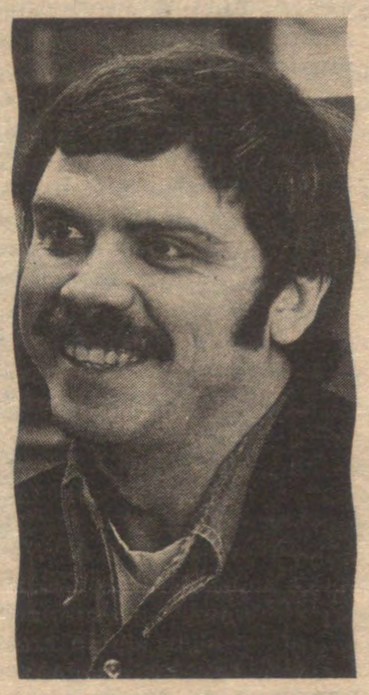

Tom Hoverson says his mother taught him the technique he used to save the life of his aviation professor at the University of North Dakota.

Hoverson, a junior from Manvel, N.D., used mouth-to-mouth resucitation and chest massage to revive Elton Lee Barnum, who collapsed while teaching a class last semester. Barnum has since recovered.

Hoverson said his mother, a registered nurse, recently taught him the three-breath, 11-stroke chest massage which he used to save Barnum's life. He said his heroics were "just a natural reaction. I didn't have time to think. Everything came instinctively."

## UND dance marathon raises over $13,000

Twenty-seven University of North Dakota couples danced 56 hours recently to raise $13,056 in the annual muscular dystrophy "Dance For Those Who Can't."

The dance marathon was sponsored by Interfraternity Council and Panhellenic Council, representative groups of the social fraternities and sororities on campus.

Bands provided live music throughout the marathon and live goldfish were swallowed when money pledges reached certain levels. A 39-minute break was allowed the dancers every four hours, in addition to four hours of sleep between 4 and 8 a.m. each morning.

**ALUMNI REVIEW**
**University of North Dakota**

The University of North Dakota Alumni Review is an official publication of the University of North Dakota, Grand Forks, N.D. 58202. Published monthly except for February, July and August by the University for alumni and former students in the interest of the University of North Dakota. Second class postage paid at Grand Forks, N.D. 58201. Any correspondence and address correction forms should be sent to the Alumni Review, University Station, Grand Forks, N.D. 58202.

Editorial assistance provided by the Office of University Relations, University of North Dakota.

## News Notes / Alumni before 1930

**Grace Brown (Cravath, '03)** recently celebrated her 90th birthday. She is living at the Valley Haven Home.

**Hildegarde Dreps (Fried, '13)** recently celebrated her Golden Wedding Anniversary. She is married to **Dr. J. A. Dreps,** who was on the UND faculty from 1922 to 1926. They live in Maryville, Mo.

**Harold R. Sorbo, ex '17,** retired in 1973 after playing the horn in varied bands for 60 years. He is a member of World War Veterans Barracks 142, and lives in Everett, Wash.

**Winifred Webster (Nelson, '17)** has been a volunteer braille transcriber since 1968. She retired in 1960 after serving eight years as Dean of Women at Bethany College in West Virginia and now makes her home in Ormond Beach, Fla.

**Dr. H. Christine Finlayson, '12,** was cited as 1973 "Outstanding North Dakota Woman Trendsetter," by the Status of Women Commission, the Women's Coalition and the Greater North Dakota Association.

**Al Stomner, ex '15,** was awarded the Mayville-Portland, North Dakota, Distinguished Service Award last summer. He is a retired Mayville insurance representative.

**Zella Z. Larimer, ex '23,** recently retired after working 25 years for the Department of Health, Education and Welfare as a social worker. She resides in Philadelphia, Pa.

**J. Duane Squires, '25,** and Honorary Doctor of Laws in 1958, has been appointed as one of three public members on the American Revolution Bicentennial Board. He also recently retired after serving 32 years on the New Hampshire State YMCA board of directors. His wife is the former **Catherine Tuttle, '23.** They reside in New London, N.H.

**May Schoeld (Woodard, '25)** recently retired in Carlsbad, N.M., where she and her husband have lived for the past 32 years.

**Joseph R. Kirby, '26,** is executive secretary of the North Dakota Society of Professional Engineers and does consultant designer work on highway bridges. He is a retired North Dakota Dept. of State Highways Bridge Engineer and lives in Bismarck.

**Glenn B. Sanberg, '27,** is retired and continues to write columns for papers in Minnesota and Texas. He spends his summers in Minnesota and winters in Rio Grande Valley, Tex.

**Harald G. Vinje, '28,** has retired from his work as a Civil Engineer and Consultant in the Chicago, Ill., area.

**Louis Bass, '22,** is a real estate salesman in Newport, Wash., where he also serves as part-time mayor of the city.

**William K. Boyd, '26,** is retired from the U.S. Army, where he was a chief engineer, and now lives in Bishop, Calif. **Paul Boyd, '29** (no relation) is a close neighbor in Bishop.

**Helmer B. Ensrud, '29, '37,** is retired and living in Ashland, Ore., after working 43 years as a school administrator in North Dakota, Montana and Izmur, Turkey. His wife is the former **Dorothea Sorenson, '30.**

**Douglas J. McDowall, '29,** is a retired civil service administrative officer of Flandreau Indian School, Flandreau, S.D., where he still resides. He is active in the local Kiwanis Club.

**Dr. Leander W. Riba, '23,** practiced urology and surgery in Chicago for 45 years and was associated with the Northwestern Medical School's Department of Urology faculty. He retired in Jan., 1974, and now lives in Stuart, Fla.

**Alice Swiggum (Krick, ex '26)** recently retired after working 24 years as a radio and television broadcaster in Minot, N.D.

**Carter S. Troyer, '28,** has owned and managed a movie theater in Bottineau, N.D., for more than 43 years.

**William F. McDonald, '22,** retired in 1966 and now makes his home in Sacramento, Calif.

# UND Alumni Reunions & Tours

**March 22—Los Angeles, Calif. (Hollywood Palladium)**
**March 29—San Francisco, Calif.**
**April 4—St. Louis, Mo.**
**April 5—Kansas City, Mo.**
**April 11-12—Winnipeg, Manitoba (See ad this issue)**
**April 18—Chicago, Ill.**
**April 19—Milwaukee, Wis.**
**April 19—Washington, D.C.**
**May 21-23—Alumni Days, UND Campus (See ad and story in this issue)**
**July 23-Aug. 4—Alaska Tour (See ad in this issue)**

### Los Angeles, Calif.

UND night at the Palladium with Lawrence Welk is being held again this year at popular request. A special Nodak price of $7.50 per person has been set. The social hour begins at 6:30, followed by dinner, dancing and entertainment. Mark Saturday, March 22, 1975 on your calendar as a must. Reservations may be made with Judge Edward O'Connor, 149 North Cliffwood, Los Angeles, Calif. 90049.

### Washington, D.C.

Saturday, April 19, 1975, at the Kenwood Country Club, 5601 River Road, Bethesda, Md. President Tom Clifford will be on hand to bring us up-to-date on campus news. Social hour begins at 6:30 p.m., dinner at 7:30 p.m. Make reservations by contacting Mrs. Lillian Keats, 3354 Stuyvesant Place N.W., Washington, D.C. 20015; phone (202) 363-6583.

### Milwaukee, Wis.

Saturday, April 19, 1975, at the Milwaukee Press Club, 125 East Wells St. Social hour begins at 5:30 p.m., dinner at 6:30 p.m. ($7.50 per person). Make reservations by contacting Chuck Johnson, 1722 North 58th St., Milwaukee, Wis. 53208; phone (414) 476-6145.

### Chicago, Ill.

Friday, April 18, 1975, at the North Shore Hilton, 9599 Skokie Blvd., Skokie, Ill. For further information, contact Dr. and Mrs. John Gooselaw, 1050 Pawnee Rd., Wilmette, Ill. 60091; phone (312) 256-5891.

### Kansas City, Mo.

Saturday, April 5, 1975, at the Ramada Inn East, 87th St. and I-435, Kansas City, Mo. Social hour begins at 6:30 p.m., dinner at 7:30 p.m. ($8.25 per person). Make reservations by contacting Duane Schue, 10509 Meadow Lane, Leawood, Kan. 66206; phone (816) 241-5300 extension 518.

### San Francisco, Calif.

Saturday, March 29, 1975, at the Jack Tarr Hotel, 1101 Van-Ness Ave., San Francisco. Social hour begins at 6:30 p.m., dinner at 7:45 p.m. ($8.50 per person). Make reservations by contacting Dwain E. Duis, 2844 Madeira Way, Pleasant Hill, Calif. 94523.

### St. Louis, Mo.

Friday, April 4, 1975, at the Sheraton-West-Port Inn, Zurich Room, 191 West-Port Plaza, St. Louis. Social hour begins at 7 p.m., dinner at 8 p.m. ($8.50 per person). Make reservations by contacting Mrs. Paul McCabe, 2130 Butterfield Court, Maryland Heights, Mo. 63043; phone (314) 878-8142.

GLENDA ZIMMERMAN, '60, and Jackie McGraw, '59, present a $100 check to hockey coach Rube Bjorkman to be used for a scholarship. The two alumnae hosted the Denver hockey party in January. See story in this issue.

### . . . Denver, Colo., Jan. 11

Mrs. Jackie McGraw and Mrs. Glenda Zimmerman co-hosted a reunion following a hockey game between UND and the University of Denver.

Among those attending from Denver were:

Mr. and Mrs. W. M. Buckman, '57; Mr. and Mrs. Fred Lindquist (Peggy Moeller, ex '29); Mr. and Mrs. Phil Teigen, '64 (Susan Rae Lundberg, '65); Chris Leidholt; Greg McDonald, ex '74; Debb Spottsman; David Bjornson ex '74; Mr. and Mrs. Bob Sorrell (Loyce Helgerson, '68); Mr. and Mrs. Charles W. Cook, '68 (Nancy Mahlum, '69); Mr. William Hickey, '73; Angie Stein; Judy Wolsfeld; Teresa Ann McDonald, '73; Mr. and Mrs. Richard H. Johnson, '64; Mr. and Mrs. Don Conner, '53 (Petty Stromberg, '52); Mr. and Mrs. Richard Skaflen, ex '68; Mr. and Mrs. Gary Hedman, '71; Mr. and Mrs. John L. Gardner, '52; Mrs. Robert Nicholls (Mary Ann Holte, '53); Mr. and Mrs. James E. Stromberg, '59 (Judith Tillett, ex '60); Mr. Robert Hoghaug, '50; Mrs. Kenneth B. Hallock, ex '63 (Michele Fleckten, ex '63); Manny Bertsch; Mr. and Mrs. Jim Wickam, '55 (Marilyn Brundin, '51); Mr. and Mrs. Stuart McDonald, ex '51 (Marceda Wright, ex '51).

Others in attendance were:

ARVADA, COLO.—Mr. and Mrs. Jay Garske, '57 (Margo Galloway, '57); Ben Maus, '74; Mr. and Mrs. Peter McGraw (Jackie Beyers, '59); AURORA, COLO.—Mr. and Mrs. Tom Flaming, '65; Mr. Calvin Bayne, '56; BOULDER, COLO.—Mr. and Mrs. Gordon Lerfald, '58; BROOMFIELD, COLO.—Mr. and Mrs. Roy Gunderson; COLORADO SPRINGS, COLO.—Mr. Mike Tanous, '61; Mr. and Mrs.

(See UND Reunions Page 5)

# LEEWAY

## Sioux Sports Smoke Signals

By LEE BOHNET, '51
Sports Information Director

Fighting Sioux winter sport teams continue to compete successfully as they wind down their schedules and prepare for conference tournaments and battle for championships.

The basketball team, after a near-disastrous North Central Conference start in which it lost its first two road games and starting 6-6 junior forward Bob Eaglestaff for over five weeks due to a shoulder dislocation, got back on track to win eight straight. As this is written, the schedule seems to favor UND. The Sioux have road games at Northern Iowa and Mankato State Feb. 21-22, teams it has beaten here and also in the conference holiday tournament, and the season closes at home Feb. 28-March 1 against South Dakota State and Augustana.

Elsewhere on this page you will find Sioux season scores. We must point out the Fighting Sioux whipped North Dakota State twice, 61-58 at Fargo, and 80-63 here last weekend. The home win was before one of the largest crowds ever to see a UND home game.

**Coach Dave Gunther** has again accomplished a great coaching feat and we are amazed at his ability to make the right moves week after week. The starting Sioux lineup now has 6-4 senior Don Gunhus and 6-5 junior Bob Otto at forwards, 6-10 junior Mark Lindahl at center, 5-5 senior Ray Jones and 6-2 junior Jim Goodrich at guards. Eaglestaff had been starting until he was injured Jan. 10 at USD. Top reserves have been 5-10 junior guard Rick Fischer and 6-5 junior forward and center John Thorpe and now we've regained the services of Eaglestaff, a splendid performer. Solid defense, nearly flawless offensive execution at times and consistent play at both ends of the court have brought UND to a 16-6 season record.

Our hockey fortunes continue to improve. We've lost some one-goal decisions in recent weeks and those sting, but are part of the game. Coach Rube Bjorkman's skaters continue to work extremely hard and one of these days all the pieces will come together and our tormentors will again feel the agony of defeat handed them by the Fighting Sioux. See scores elsewhere.

A series of physical ailments have plagued the skaters. Sioux tri-captain and senior Larry Drader has been lost for the season with a broken shoulder. Earlier, he had sustained a broken hand and was playing when injured against Wisconsin. Recently we beat Denver, 5-4, Notre Dame by 2-1 and Wisconsin tied us 2-2, after the Sioux dropped a 8-7 shootout with the Badgers, which drew a standing ovation from our home crowd.

**Coach Rob Stiles'** wrestlers have an 8-3 won-lost record, with five dual matches remaining, of which we predict they will win three and possibly four. That would give us our best wrestling record in history. Three grapplers have compiled excellent records. Sophomore Wayne Goehring, 118 pound class, has a 9-1 record; junior Jim Sagmiller at 167 pounds shows 6-2-3; and 177 pound class sophomore Rick Lee is 9-2.

"Our team has worked extremely hard this season and we believe in ourselves and in the success of our team," coach Stiles says. "Right now, though, the North Central Conference is the toughest NCAA Division II league in the country in our sport, with four of our eight teams consistently ranked in the top eight in the country. It's tough to win in our league, but we're doing it and we hope to continue and hope to improve."

The Sioux swimming team has had good success too. We show a 5-2 record and hope to improve on that as we near the end of the season. Despite lack of depth, the Sioux tankers have won through extremely hard work and the expert guidance of our fine young coach, Hugh Gordon, who is working on a Master's Degree and has been a Sioux swimmer himself, finishing two years ago. Coach Gordon's standout swimmers have been Lon Hawley, Dave Lee, Warren Hintz, Doug Williams, Rich Blotkamp, Gordon Prichard and Jerry Kracht.

The gymnastic team under Coach Dale Anderson has improved steadily this season. He lost two fine performers through academic ineligibility at semester break and with a combination of the toughest schedule ever undertaken by UND in this sport, the Sioux still show a 2-6 dual meet record. One of the recent wins was over Kansas State of the Big Eight Conference, 146.70 to 113.80. Top performers on the gymnastic team have been standout all-arounder Bill Abelson, Jim Beck and Mike Hoague. UND will host the conference gymnastic meet March 15.

**The Sioux** indoor track and field squad won its first two dual meets of the season, beating University of Manitoba on the road by a wide margin and hammering visiting Bemidji State, 113-32. The trackmen have good spirit, are dedicated and Coach Frank Zazula thinks they'll improve.

Baseball can't be far away. The fieldhouse these days finds Coach Harold (Pinky) Kraft working his young charges hard. As usual they'll make an early season southern training trip into Kentucky next month to take advantage of the warm weather there.

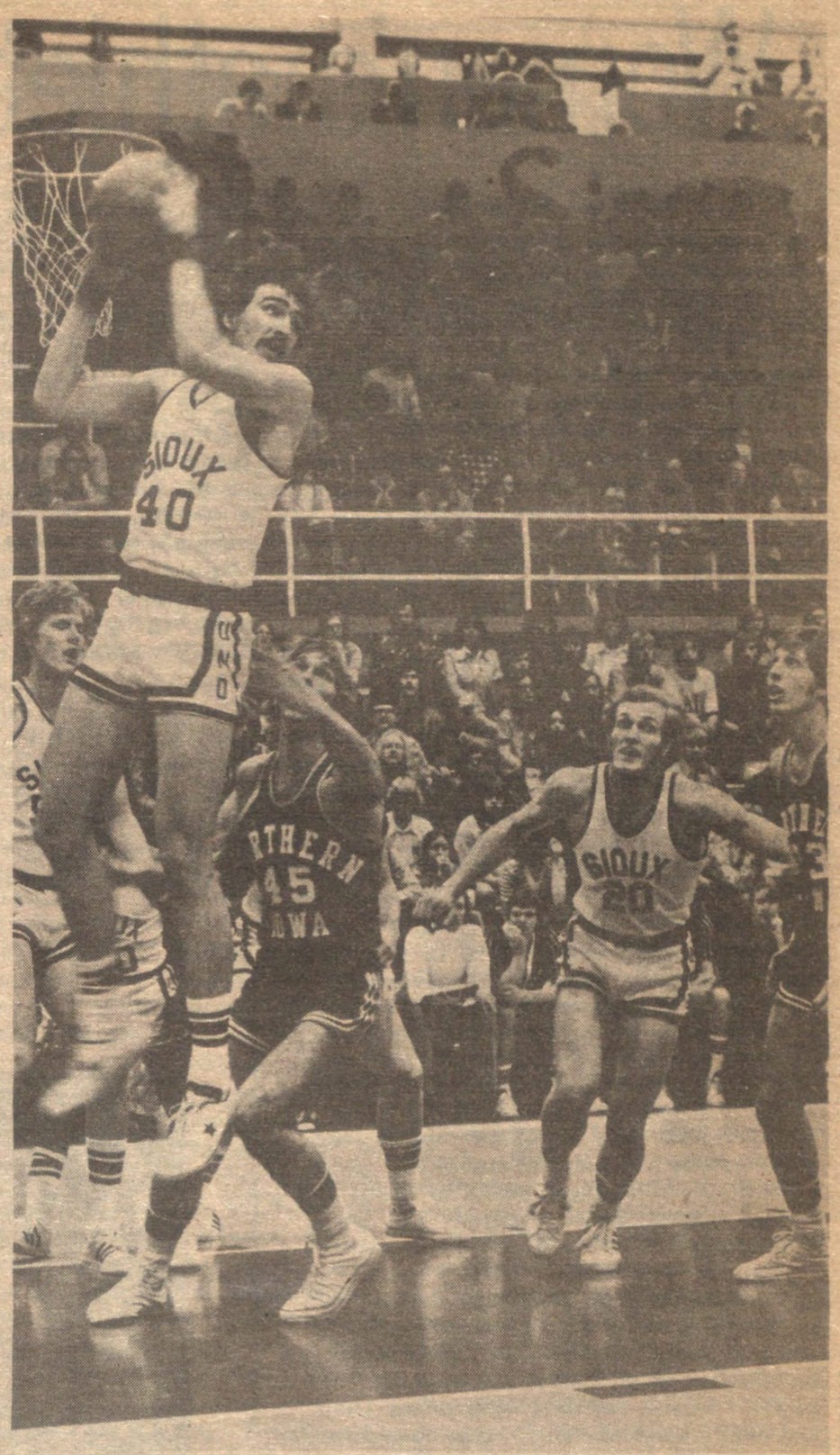

JOHN THORPE brings down a rebound in the Sioux 67-65 victory against Northern Iowa at the Fieldhouse Jan. 25. At press time UND seemed the favorite to win the North Central Conference championship.

# UND Engineering Station to study coal gasification

The University of North Dakota and North Dakota State University have been commissioned by Natural Gas Pipeline Co. of America to conduct studies on the impact of a proposed coal gasification project in western North Dakota.

Both universities conducted preliminary studies on the proposed project last year, which were used by the company in applying to the North Dakota State Water Commission for a water permit.

The new research, to exceed $1 million in cost, will study the environmental, social and economic impact of the proposed project. UND's Engineering Experiment Station will investigate plant emissions, surface and subsurface water quality, and the possible effects which the mining and gasification project will have on them.

The Natural Gas Pipeline Co. holds options in Dunn County estimated to contain about 2.1 billion tons of recoverable lignite. The company is proposing eventual construction of four gasification plants which would each require a yearly supply of 17,500 acre-feet of water, to be diverted from the Little Missouri arm of Lake Sakakawea.

# Churches enjoy resurgence

(Continued from Page 1)

ation between the University administration and the campus ministries as "unique and wonderful."

"University officials are very supportive and are constantly doing things for us," she said. "This does not happen on many campuses."

Sorensen said it is hard to explain why there are waves of involvement and non-involvement in the organized church.

"There is now a larger interest and involvement in worship, study and instruction than during the activist involvement in the sixties," he said. "It is easier to work in the campus ministry now, but I hope we don't forget the issues that were of concern during the sixties."

"Students still want change and are still raising issues and questioning values," Father Haas said. "But now they are talking in a different tone of voice."

He said he believes students see a need now to show interest and concern not only in world issues, but also in finding relevance in their daily living experiences.

*FATHER LAWRENCE HASS*
*Newman Center*

*PASTOR JACK SCHAFFER*
*Canterbury House*

*PASTOR BOB SORENSEN*
*Christus Rex*

# Carnegie Corp. grant supports D.A. program to train teachers

The University of North Dakota is one of 15 colleges and universities throughout the nation awarded grants from the Carnegie Corporation of New York to strengthen recently developed doctoral programs for college teachers.

The $21,000 grant will support the University's Doctor of Arts program, said Dr. A. W. Johnson, UND director of research and development. The D. A. degree differs from the more research-oriented Ph.D. by preparing students specifically for a full-time career of college teaching at the undergraduate level, he said.

Johnson said the Doctor of Arts program at the University was developed in 1969 in the disciplines of history and biology. A total of eight such degrees have been awarded so far.

The funds will be used to provide student stipend support to enable internships to be held at cooperating two-year and four-year institutions within a 300-mile radius of Grand Forks.

"We believe the D.A. program will improve the quality of teaching in the community colleges and four-year public and private institutions which educate the vast majority of college students for the A.A. and B.A. degrees," Johnson said.

## March 15 key deadline for student financial aid

The deadline for top consideration for financial aid from the University of North Dakota is March 15, according to Gerald Hamerlik, student financial aids director.

Information brochures and applications are available from the Office of Student Financial Aids, UND, Grand Forks 58202. While March 15 is the deadline for top consideration, applications are accepted at any time, Hamerlik said.

## Sioux Scores

Through Feb. 15

**HOCKEY**

| UND | | OPP. |
|---|---|---|
| 3 | University of Calgary | 7 |
| 9 | University of Calgary | 4 |
| 4 | Denver | 5 |
| 4 | Denver | 2 |
| 4 | Minnesota | 5 |
| 0 | Minnesota | 5 |
| 4 | Michigan State | 7 |
| 2 | Michigan State | 6 |
| 3 | Notre Dame | 5 |
| 2 | Notre Dame | 3 |
| 2 | Michigan Tech | 8 |
| 3 | Michigan Tech | 8 |
| 5 | St. Louis University | 3 |
| 0 | St. Louis University | 5 |
| 1 | Minnesota-Duluth | 6 |
| 2 | Minnesota-Duluth | 3 |
| 8 | Colorado College (OT) | 7 |
| 2 | Colorado College | 4 |
| 4 | Michigan State | 5 |
| 4 | Michigan State | 5 |
| 4 | Denver | 8 |
| 5 | Denver | 4 |
| 4 | Michigan Tech | 6 |
| 1 | Michigan Tech | 6 |
| 2 | Notre Dame | 1 |
| 2 | Notre Dame | 5 |
| 7 | Wisconsin | 8 |
| 2 | Wisconsin | 2 |
| 0 | Minnesota | 7 |
| 2 | Minnesota | 5 |
| 1 | Michigan | 7 |
| 3 | Michigan | 4 |

**BASKETBALL**

| UND | | OPP. |
|---|---|---|
| 79 | San Jose State | 87 |
| 79 | U-Nevada—Reno | 91 |
| 68 | Creighton University | 74 |
| 93 | Montana Tech | 73 |
| 76 | University of Dubuque | 56 |
| 65 | Southwest Missouri St. | 52 |
| 91 | Huron College | 61 |
| 92 | North Dakota State | 95 |
| 78 | Northern Iowa | 53 |
| 85 | Mankato State | 70 |
| 86 | U-Wisconsin—Platteville | 68 |
| 109 | U-Wisconsin—River Fls. | 58 |
| 73 | South Dakota | 77 |
| 75 | Morningside | 86 |
| 61 | North Dakota State | 58 |
| 62 | Mankato State | 56 |
| 67 | Northern Iowa | 65 |
| 71 | Augustana College | 60 |
| 69 | South Dakota State | 59 |
| 80 | North Dakota State | 63 |
| 65 | Morningside | 63 |
| 64 | South Dakota | 54 |

# Women's athletics entering new era

By BOB HAGERTY

Physically, Sioux basketball stars Bob Eaglestaff and Linda Knutson are in a different league.

Eaglestaff, starting forward for the University of North Dakota men's basketball team, is 6 feet 8. Knutson, who starts at forward for the women's team, is 5 feet 9.

Men have the edge not only in height at the University but also in budgeting for their well-established athletic teams. But, according to UND officials, women are asking for—and getting—a larger slice of the athletic pie.

In monetary terms, the 1974-75 budget for women's athletics tripled from a year earlier to $15,000. And the budget should take another jump in 1975-76, according to Len Marti, UND athletic director.

In terms of participation, women coaches at UND are finding more interest than ever before in the six-year history of intercollegiate competition for women. About 80 women have turned out for one or more of eight sports offered this year, reports Dr. Helen Smiley, women's athletic coordinator.

"As far as numbers, we're not knocking on doors anymore," says Smiley. "The girls seem to want to participate. We're finding that girls coming out of high school definitely want to compete."

The women's program, despite its recent growth, is still in its infancy compared to the men's program, which was budgeted for $550,000 this year. (The men's teams offset their budget by $180,000 in revenues from spectators last year, Marti points out, while women didn't charge admission.) But UND officials say women will be given an equal chance to excell as their program develops.

Right now that program includes women's intercollegiate teams in badminton, basketball, field hockey, golf, swimming, tennis, track and field and volleyball. The staff includes six part-time coaches under Smiley.

The UND women compete in the eight-school Minnkota Conference, which includes North Dakota State University, Valley City State College, Mayville State College, Concordia College, Moorhead State College, Bemidji State College and the University of Minnesota at Morris.

"We see our program just as valuable as the men's," says Smiley about the athletic program. "I wouldn't be in athletics if I didn't feel it had a lot to offer to girls and people in general."

Even men at UND are quick to defend female athletes.

"Athletics has the same benefits for women as it does for men," says Marti. He says the women's program will be provided with "just as good facilities, just as good coaches, just as good finances when they're ready for it."

**Opportunities** for women should equal those of men, says Dr. George Schubert, who chaired a committee studying athletics at UND last spring. "They have to compete at the level they feel capable of," says Schubert, who is an associate professor of speech pathology and audiology and serves as a faculty representative to the men's North Central Conference.

"The men are quite well established," adds Schubert. "The women aren't yet."

Schubert's committee, which reported to UND President Tom Clifford in April, 1974, suggested the $15,000 1974-75 budget for women, which was approved, and suggested a $25,000 budget for 1975-76. The committee also recommended the establishment of 10 women's athletic scholarships, also approved by the athletic department.

Among other suggestions made by the committee in the area of women's athletics were time and salary allotments for women coaches equitable to those given men and more publicity for women from the UND Sports Information Office.

To increase publicity for the women's teams—which Smiley says is necessary to build spectator support—the Sports Information Office added a part-time staff member last year to publicize women.

While UND athletic officials work toward comparable programs for men and women, they are waiting for interpretations of federal Title IX laws, which outlaw discrimination by sex. Guidelines from the government on how educational institutions can comply with the new laws are expected this spring, according to Marti.

Originally, Title IX laws were interpreted as requiring duplicate programs for men and women to insure equality, Marti says. Now, athletic officials believe the federal laws will require "equality and reason" but stop short of an immediate 50-50 split for men and women, the athletic director says.

"I don't see how any institution can split its budget overnight and say 'you take this' and 'you take that'," says Schubert. "That isn't a reasonable solution."

Rather Schubert contends, women's athletics should be funded at the level needed for their programs.

UND women competed only on an intramural basis until 1968 when they started a limited program of "extramurals" with budgets of about $1,000 per year. Regular intercollegiate competition didn't begin until 1972 for UND women, who joined the newly-formed Association of Intercollegiate Athletics for Women.

**Intercollegiate** competition wasn't new to UND women in the late 1960's, however. Women's basketball was the first extramural sport for women at the turn of the century. The UND women compiled a 10-0 record in 1905, but their intercollegiate program had died out by 1920.

In the 1920's and 30's, UND women competed in tennis, rifle, archery and track teams with nearby colleges. In 1924, the UND women's track team finished 13th in a national tournament involving 75 teams which sent in their results by telegraph to tournament judges in Los Angeles.

For most of the 20th century, though, the emphasis has been on intramural sports for women.

For the future, Smiley predicts the women's program will develop spectator support and begin recruiting female athletes, a practice which was discouraged by women's conferences until recently.

Funding for women will continue to grow, Smiley believes. "They haven't turned me down for what I've asked yet," she says. And with the development of high school athletics for girls, participation and excellence will both be on the upswing, Smiley says.

Women with superior athletic abilities will be given "every chance to excel," says the women's athletic director. To Helen Smiley, that's what athletics is all about.

"We're going to give her every chance."

STEVEN AUGUSTIN

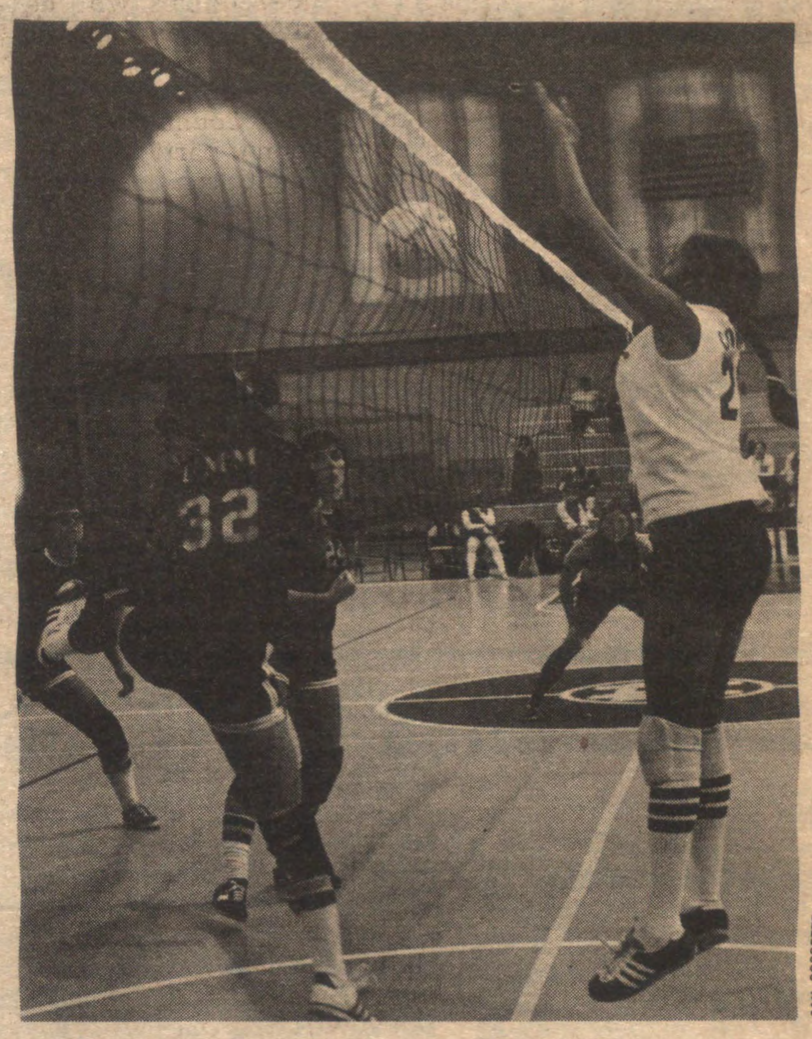

GAIL COSSETTE

## Girl Athletes

Women's sports are becoming a more visible part of the University scene. From upper left: Linda Knutson, Williston, prepares to sink a free throw. UND field hockey players dominate Bemidji State. Action from a volley ball tournament in the Fieldhouse. Pat Soli of East Grand Forks, Minn., practices the backstroke.

GAIL COSSETTE

# 1975 Alumni Days set for May 21-23

"Time to Return" will be the theme of 1975 Alumni Days, scheduled at the University of North Dakota May 21-23.

The annual reunion will this year honor the members of the classes of 1925 and 1935 and their classmates, according to Bonnie Sobolik, coordinator of special events for the UND Alumni Office.

The class of 1925 introduced Flickertail Follies to the University, was the first class to leave an endowment to UND and entered and left the University as its largest class up to then.

Chairperson of the planning commitee for the class of '25 is Joy Suter Rohde, Grand Forks. Other members of the committee are Harold Boe and Fern Slater Day, from Grand Forks and Donald Stubbins, Bemidji, Minn.

Graduating in the Depression Era, the class of 1935 found intramural sports more popular than intercollegiate events. They danced to the Kampus Kings or the Varsity Boys at the newest type of campus event, the Hobnob.

Jim Rice, Grand Forks, is in charge of the class of '35 planning committee. Al Nehring, Fred O'Neil, Gertrude Rosenthal Mandel and Lois Vanderhoef Benner, all of Grand Forks, are also on the committee..

Among the events scheduled for the three-day reunion are a barbeque on the banks of the English Coulee, campus tours of the Chester Fritz Library, the Thormodsgard Law Library, the Hughes Fine Arts Center, and Upson Engineering complex, along with a campus and city bus tour including the University Center, the Winter Sports Center and the Fieldhouse.

Sioux Awards will be given at the annual banquet, and President and Mrs. Tom Clifford will host a reception in their home. One of the highlights of the reunions will be the First Alumni Days Classic Golf Tournament, Miss Soblik said. It will be played at the Grand Forks Country Club. Those who don't participate in the tournament can meet in the clubhouse with University officials.

Cost for the reunion is $20 which includes tickets for all events, although tickets may also be purchased separately, Miss Sobolik said. Room rates in the Wilkerson residence hall complex are $7 per night for a single room and $10 per night for a double.

Tickets can be purchased and room reservations made by writing to the UND Alumni Office, P.O. Box 8157, University Station, Grand Forks, N.D. 58202. See the advertisement in this issue.

## Deadline nears for ROTC program

March 31 is the application deadline for the Army Reserve Officers Training Corps (ROTC) two-year program, according to Col. Abraham F. Muscari, professor of military science at the University of North Dakota.

The two-year program is designed for college students who are completing their sophomore year and who did not enroll in the Army ROTC basic course during their first two years of college. Community and junior transfers also are eligible to apply. Further information is available from Muscari at UND.

## The Dacotah

**A limited number of Dacotah Annuals from the late 1950's, 1960's and early 1970's are still available for purchase from the UND Office of University Relations.**

**A few copies of the Dacotah, which was discontinued in 1972, are available for the years 1956, 1958, 1959, 1962, 1963, 1966, 1967, 1969, 1971 and 1972. Send your check for $3 per yearbook to the UND Office of University Relations Box 8143 University Station, Grand Forks, N.D. 58202.**

# News Notes / alumni of the 1930's-1940's

**Margaret Swanson (Alexander, '37)** is an associate professor of business administration at the University of Montana, Missoula.

**Maurice W. Isaacson, '30,** recently retired after working 28 years as a chemist for the Coca-Cola Co. He previously was a chemistry professor at the University of Tampa, Fla. He resides in Portland, Ore.

**William T. Mount, Jr., '33,** has retired from his position as legal department managing attorney for the Firemen's Fund Insurance Co. in Los Angeles, Calif. He resides in Burbank, Calif.

**Edythe Noel (Haskins, ex '32)** has retired from Jackson County social services in Missouri. She resides in Kansas City, Mo.

**George A. Plaas, '35,** recently retired after serving many years as executive vice president of Grand Forks Federal Savings and Loan Association.

**May Belle Price, '34,** is a retired teacher now living near Seattle, Wash.

**Wayne H. Babcock, ex '30,** has retired after working the past 16 years as a civil engineer at Malmstrom Air Force Base, Mont. He resides in Great Falls, Mont.

**T. Sydney Mortenson, ex '37,** recently retired after working 34 years with the Federal Civil Service. He also has retired as a Lt. Colonel from the U.S. Air Force Reserve and now resides in Aberdeen, S.D.

**Frederick T. Lorenzen, ex '37,** and his wife, the former **Emmie I. Schultz, '46,** are manufacturers representatives working out of San Francisco. They reside at Walnut Creek, Calif.

**Nate Silverston, '31,** has retired after 32 years with the U.S. Air Force Systems Command at Wright-Patterson Air Force Base near Dayton, Ohio.

**Gladys Sneed (Arveson, '38)** is teaching physical education in the Fairfax, Va., County Schools and also coaches a girls tennis team. She resides in Vienna, Va.

**Hjalmer V. Peterson, '36, '38,** is chairman of the chemistry division at North Iowa Area Community College. He recently was awarded the manufacturing chemists association regional two-year college chemistry award.

**Alice Boen, '32,** is a business teacher at Grand Forks Central High School.

**Catherine Tully (MacKinnon, '31)** recently retired from her position as executive director of the Sakakawea Girl Scout Council in North Dakota. She resides in Bismarck.

**Myrtle Schmidt (Peterson, '31)** retired in 1971 after teaching in the Denver Public Schools for 27 years.

**Hugo B. Raugust, ex '31,** retired last June after 32 years with the Immigation and Naturalization Service as an adjudicator for the Southwest Region. He and his wife now reside at Seal Beach, Calif.

**Rinard T. Lierboe, Jr., '33,** recently retired after nearly 40 years with the federal government as chief of the environmental resource branch for the Missouri River Division of the Corps of Engineers in Omaha, Neb. He now resides in Hardin, Mont.

**Norma Wenner (Ekstrand, '35)** retired in July, 1972, as special service officer for the Monterey County Probation Dept. in California. She now is self-employed as a part-time consultant on custody matters.

**Garth White, '36,** has been elected Governor of the Minnesota-Dakotas District of the Kiwanis Clubs organization. He is married to the former **Milada Vavrina, '35.**

**Erling O. Lodoen, '36,** is working as Coordinator of Physical Medicine and Rehabilitation at the Veterans Hospital in St. Cloud, Minn.

**Vernon E. Gardner, '38,** has retired after serving 33 years with the Navy Department in Washington, D.C. He continues to reside in Falls Church, Va.

**Dr. James D. Barger, '39,** is Secretary-Treasurer of the College of American Pathologists and a member of the American Cancer Society Board of Directors. He resides in Las Vegas, Nev.

**Capt. Joseph A. Tvedt, '39,** retired from the U.S. Navy, recently represented UND at the inauguration of Harold F. Robinson as Chancellor of Western Carolina University in Cullowhee, N.C.

**Ruby McCormick (Svare, '40)** is an elementary school music teacher in Tacoma, Wash.

**Emil A. Hieb, '40,** recently retired after 30 years service as production planning superintendent at the Jacksonville, Fla., Naval Air Station.

**Paul M. Sand, '41,** was elected to a four-year term on the North Dakota Supreme Court last November. He worked as an attorney in the Attorney General's office the past 25 years.

**Bryce Streibel, ex '42,** retired from the North Dakota House of Representatives last November, after serving on that body since 1957. He had been House majority leader since 1967 and did not seek reelection in the November balloting.

**Bert L. Wilson, Jr., '43, '49,** has a private law practice in Bowbells, N.D., and has been States Attorney of Burke County for the past 22 years. His oldest daughter is **Nancy Wilson McCann, '71.**

**Lorraine Westerberg (Hagen, '40)** recently joined the secondary education faculty at the University of Maryland, College Park, Md. She was a home economics teacher and department head in Baltimore Public Schools prior to taking her new position.

**Edward G. Rossmiller, ex '41,** has been appointed foreman of the 1974-75 Napa County Grand Jury in Napa, Calif., where he is employed as District Sales Manager for Investors Diversified Services, Inc. His wife is the former **Adelyne I. Froiland, ex '41.**

# UND Alumni Reunions

(Continued from Page 2)

Harry Hubbard, '70 (Janice Bartolina, '69); Mr. and Mrs. Carl Hedman, '39; ENGLEWOOD, COLO.—Mr. and Mrs. Jack Trenda, '68 (Mary Gayle Montgomery, ex '65); Mr. and Mrs. Larry Hazzard, ex '59; Mr. and Mrs. Marvin Myhre, '60 (Loydine Gullickson, '61); Mr. and Mrs. Dan Hoffman, '73; FORT CARSON, COLO.—Terry Anderson, '74; FORT COLLINS, COLO— Dr. and Mrs. Bob Ellis, '51; Mr. and Mrs. Ron Kresl, '55 (Joanne Schulte, ex '56); LAKEWOOD, COLO.—Mr. and Mrs. Ken Jaeger, '58; LITTLETON, COLO.—Mr. and Mrs. Stephen Joraanstad, '69; Mr. and Mrs. Kent A. Johnson, '69 (Cathy Lalim, '69));

Dennis Fast, '73; Mr. and Mrs. Christian Schape (Mary 'Connor, '69); Anne Herrick Dulin, ex '63; Morris Vogel, '58; Mr. and Mrs. Don Schroeder, '67 (Julie Satermo, ex '68); NORTHGLENN, COLO. — Mr. and Mrs. Robert Zimmerman, '60 (Glenda Gausen, '60); PUEBLO, COLO.—Mr. and Mrs. Mike Occhiato, '62 (Peggy Stefonowicz, '62); VAIL, COLO.—Larry Agneberg, '73; LINCOLN, NEB.—Mr. and Mrs. Mark McGuire, '68 (Pam Erickson, '70); REDONDO BEACH, CALIF. — Mr. and Mrs. Bob Kostka, '63; RIDGECREST, CALIF.— Mr. and Mrs. Cliff Urseth, '58; DRAYTON, N.D.—Mrs. Arthur Fleckten (Berniece Smith, ex '38); GRAND FORKS, N.D.—Kevin Eisenzimmer, '73.

Representing UND were:

Bonnie Sobolik, '74; Head Hockey Coach Rube Bjorkman; and Jeff Monroe, '74.

## . . . Indian Wells, Jan. 31

A local committe headed by Dr. Larry and Helen Pray arranged the weekend reunion headquartered at the Erawan Garden Hotel, Indian Wells, Calif. Other committee members included Dr. William and Mary Jane Durnin; Tom and Dorothy Paulson; H. G. and Camille Homme; Web and Gretchen Pullen; Lloyd and Grace Stone; and Stan and Betty Walsh.

A cocktail party at the home of "Cap" and Camille Homme kicked off events on Thursday, Jan. 30. On Friday the traditional alumni banquet was held at the Erawan Garden Hotel.

Saturday's events included a golf tournament at the Shadow Mountain Country Club, a tour of the Palm Desert area, and a visit to the Living Desert Museum. A cocktail party and dinner was held at the Sunrise Country Club, followed by an open house at the "Sandpiper" home of Lloyd and Grace Stone.

Golf tournament prizes were won by Larry Forest, Paul Cook, Stan Walsh, Cliff Holand, Art Saastad, Helen Cook and Betty Walsh.

Among those attending the Friday night banquet from California were:

PALM DESERT — Mrs. Clinton Phillips (Lorna Laney, ex '22); Mr. and Mrs. J. Lloyd Stone, '30; LONG BEACH—Mr. and Mrs. Robert M. Devitt, ex '37; Dr. and Mrs. William Durnin, '30; Mrs. E. H. Elmore; Dr. and Mrs. Larry Pray, '28; Paul Cook, '35; INDIO — Mr. and Mrs. A. J. Sfingi (Beverly Hanson, '44); RIVERSIDE—Mr. and Mrs. Perce Hugill (Florence Newell, ex '20); MOUNTAIN VIEW—Mr. and Mrs. Michael F. Murray, ex '47 (Audrey Curtis, '47); CHINO—Mrs. Irene Gaukler (Podhola, '29); BERKELEY — Mr. Alexander Heltne, '21; CLAREMONT —Rev. and Mrs. Clifford Holand, '23 (Jessie Simpson, '27); INDIAN WELLS—Mr. and Mrs. Harold Peterson, ex '35;

SAN MATEO—Mr. and Mrs. Stanley Walsh, '29; EL CAJON—Mr. and Mrs. Art Saastad, '37; RANCHO MIRAGE — Mr. and Mrs. Herbert Gordon Homme, '48; CHERRY VALLEY—Mr. and Mrs. Graham Lund, '38; PASADENA—Dr. and Mrs. David Coleman (Georgine Bensch, '42); SAN DIEGO—Mr. and Mrs. Larry Forest, '38; LOS ANGELES—Alan Gray, '21; YUCAIPA—Mrs. Clara Ingwalson (Tussing, '21).

Attending from other states were:

SUN CITY, ARIZ.—Mr. and Mrs. W. R. Ferber, '29 (Myrtle, ex '36); Mr. and Mrs. Maurice Sweeney, '25; CORVALLIS, ORE.—Mrs. E. F. Zeh (Dorothy Colton, ex '24); HARVEY, N.D.—Mr. and Mrs. Aloys Wartner, Jr., '34 (Doris Earl, '37); WAHPETON, N.D.—Mrs. Max Lauder (Marguerite O'Connor, '22).

It's

## Time to Return to the UND Campus

for

## Alumni Days 1975

on

## May 21, 22, 23

The classes of 1925 and 1935 will celebrate their 50th and 40th year reunions . . . and we hope their friends from the classes next door will also return to renew acquaintences and to reminisce about "the good old days."

The Alumni Days Committee has planned a great program for the three days including: A get Reacquainted Barbecue on the banks of the English Coulee, Campus Tours, a program at the Chester Fritz Auditorium, President's Luncheon, Sioux Awards Banquet, Alumni Days Golf Classic and Reception at the Grand Forks Country Club, Golden Reunion Brunch, and a reception hosted by Tom and Florence Clifford at the President's Home.

Encourage all your friends to attend! We'll be able to stay in one of the wonderful new residence halls on campus in the Wilkerson Complex at the minimal rate of $10 a day double occupancy, $7 single accommodations. Twenty dollars per person covers all events, excluding golf green fees and cart rental.

We need one vital ingredient to make this Alumni Days the best ever. **We Need You! It's Time to Return to UND . . .**

**Clip and Mail Today!**

**UND Alumni Office**
**P.O. Box 8157**
**University Station**
**Grand Forks, N.D. 58202**

Please send me information on Alumni Days 1975 scheduled for May 21-23, 1975, on the University of North Dakota campus.

Name _____ Class _____

Address _____ City _____ State _____

Zip _____ Home Telephone Number _____

Development Fund progress report:

# UND drive enters crucial second 'half'

By BONNIE SOBOLIK
Development Fund Coordinator

The Sioux have enjoyed a good year against the Bison. We played them here at Homecoming and won 31-20. And UND won both conference basketball games this year with scores of 61-58 and 80-63. But we still have one more big "game" to play — the UND Development Fund Drive vs. "SU '75", NDSU's development drive scheduled to terminate Oct. 18, the date the two friendly rivals meet again on the football field, this time in Fargo.

### UND's Pre-Game Strategy . . .

The University of North Dakota's Development Fund year runs from July 1, 1974, through June 30, 1975. The association has established several major goals necessary to support the continuing development of the University. The Alumni Association's budget commitments depend upon $100,000 in unrestricted contributions and over-all contributions of $226,000. And we will be working toward a goal of 6,000 contributors (that's only a paltry 14 per cent of our alumni on record). During the 1973-74 campaign, 4,521 loyal Sioux alumni contributed to the Development Fund. The money was used to accomplish some of the projects pictured in this issue.

### The Team . . .

Ruth Everson of Bismarck is "general manager" of the UND development team, while Earl Strinden is the "coach" and I'm the "head statistician." Ruth outlined the "game plan" in the October issue of Alumni Review. The plan includes 52 volunteer state chairmen as the nucleus of the team.

So far we have tied down 47 "captains" from the 50 states, Canada and the District of Columbia. The team captains are listed elsewhere on this page. We still have five states on the "bench," but hope to finish our recruiting for the first string shortly (If anyone from the states of Florida, Hawaii, Utah, West Virginia and Wyoming would care to volunteer for the opportunity to make "All-North Dakota" UND-style by serving as a state chairman, please get in touch with me).

### On to the Game . . .

The state chairmen are in the process of "kicking off" with letters to each of the alums in their respective states who have not yet contributed. Their big assignment is "scouting." They're looking for individuals who are big enough to get in on the play and help UND maintain its standard of excellence. So far it's a close game: A comparison with last year's figures through January 31 reveals the following statistics:

| | 1974 | 1975 | Difference |
|---|---|---|---|
| Contributors | 2,094 | 1,985 | –109 |
| Unrestricted Gifts | $40,560 | $44,629 | $4,069 |
| Restricted Gifts | $51,323 | $60,490 | $9,167 |

In football language, we're gaining more yards with fewer plays, and that's good, but the coach is looking for more ball control. We're well into the second half of the campaign and we're still 67 yards (percentage points) away from goal in the total number of contributors. Here are the pertinent statistics seven-twelfths of the way through the game.

| | Goal | Actual | Percentage |
|---|---|---|---|
| Contributors | 6,000 | 1,985 | 33.0 |
| Unrestricted | $100,000 | $44,629 | 44.6 |
| Restricted | $126,000 | $60,490 | 48.0 |
| Total | $226,000 | $105,120 | 46.5 |

We can beat that school down the river! The AC (Oops, NDSU Bison's final fiscal report for last year indicates that more than 8,000 persons contributed to their drive last year. That includes 17 per cent of their total alumni potential.

### Let's Beat the Bison . . .

Our goal is 14 per cent of our total University of North Dakota alumni membership on record — but it sure would be nice to exceed NDSU's percentage! We beat the Bison at Homecoming this year, and it's possible to beat them on this fund drive also with a little effort from you — our loyal alumni.

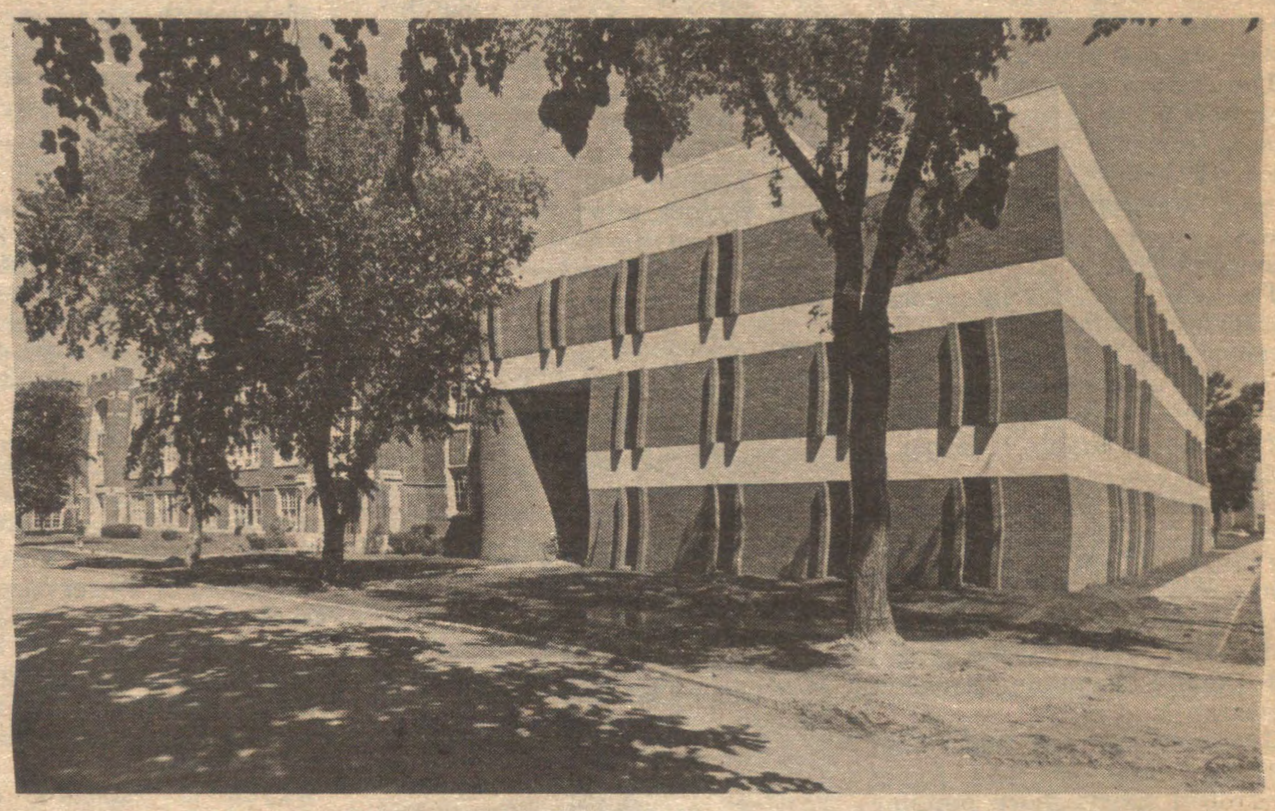

## Alumni gifts provide opportunities to excell for U students, faculty

Your contributions have a strong impact upon the University. In recent months, the Development Fund has supported dozens of projects, including (clockwise): Upson Engineering Building Complex; an expanded Alumni Review; student scholarships; classroom equipment; scientific research; and new bleachers for the football stadium.

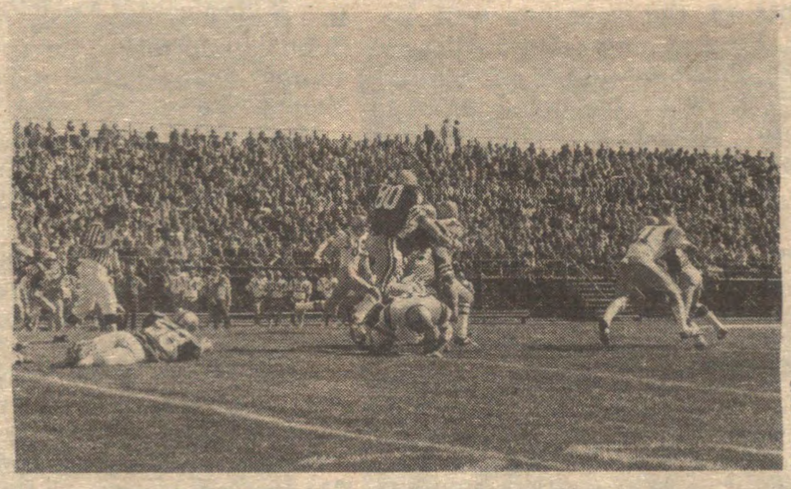

DAVE WALLIS

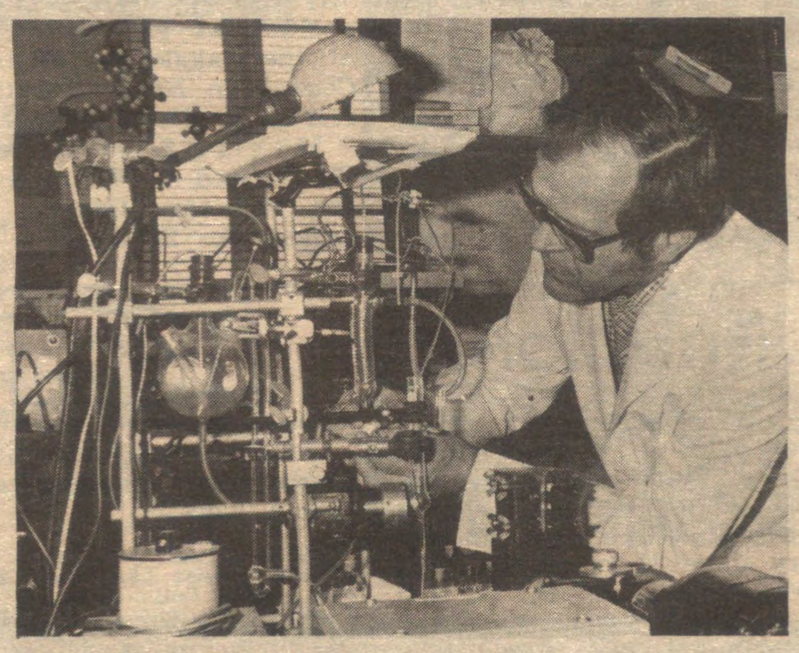

## 1975 State Chairmen

Alabama — Wayne Gray, Decatur
Alaska — Frank Danner, Anchorage
Arizona — Ralph Mahowald, Phoenix
Arkansas — Genevieve Reynolds, Hot Springs
California — Peg Zuckerman, Rancho Palos Verdes
Colorado — Corey Colehour, Englewood
Connecticut — Bob Hahn, Trumbull
Delaware — Earl Abrahamson, Wilmington
Georgia — Ronald Bentsen, Conyers
Idaho — J. Carson Valentine, Boise
Illinois — James Olson, Chicago
Indiana — John Graham, Indianapolis
Iowa — Maynard Timboe, West Des Moines
Kansas — Theodore Harwood, Prairie Village
Kentucky — James Schempp, Murray
Louisiana — Alvin Horne, Baton Rouge
Maine — David Crabtree, Standish
Maryland — Don Squires, Chevy Chase
Massachusetts — Gary Eckroth, Boxborough
Michigan — Elmer Heupel, Northville
Minnesota — John Stone, Minneapolis
Mississippi — James Ebentier, Jackson
Missouri — Larry Culkins, Plattsburg
Montana — Jim Jarrett, Missoula
Nebraska — Dennis Thomte, Omaha
Nevada — John Thorndal, Las Vegas
New Hampshire — Eileen B. Low, Plymouth
New Jersey — Duane Fadness, Middletown
New Mexico — Knute Lee, Albuquerque
New York — Fraser Seitel, New York City
North Carolina — Kay Hoyme, Chapel Hill
North Dakota — Brian Keohane, Beach
Ohio — Donald Nelson, Rocky River
Oklahoma — Donald Kihle, Tulsa
Oregon — Ralph Nienas, Beaverton
Pennsylvania — Richard Hicks, Newton Square
Rhode Island — Robert Verdi, Jr., Jamestown
South Carolina — L. G. Eschenberg, Charleston
South Dakota — Scott Park, Sioux Falls
Tennessee — Vernon Harmeson, Cleveland
Texas — Marvin Stenseth, Arlington
Vermont — Jean Drown, Newport
Virginia — H. G. Lux, Alexandria
Washington — Carrie McKee, Seattle
Wisconsin — Chuck Johnson, Milwaukee
District of Columbia — John Dwyer, Washington
Canada — Robert Meyers, Geraldton, Ont.

# News Notes / Alumni of the 1940's-1960's

**Ralph B. Maxwell, '41, '47,** has been named by the North Dakota Supreme Court as Presiding Judge of the First Judicial District. He also recently wrote a drama, "Emmet," which was featured in February at the Fargo - Moorhead Community Theater.

**Helen M. Eklund, '42,** retired in January from the U.S. Dept. of Agriculture Economic Research Service in Washington, D.C., and has moved to Laguna Hills, Calif.

**John Hulteng, '44,** a journalism professor, delivered a series of lectures at a seminar for Jamaican broadcasters and editors, held last June under the sponsorship of the U.S. State Department.

**Dr. Stuart B. Simon, '45,** is director of the Children's Center, Norman, Okla. He also is clinical professor of child psychiatry at the University of Oklahoma Health Sciences Center in Oklahoma City.

**Edgar W. Johnson, '44,** has retired after nearly 20 years with the Seattle-King County Health Dept. in Washington. Most recently he was supervisor of the restaurant inspection program. He resides in Bothell, Wash.

**Milton C. Schroeder, '47,** owns an equipment sales agency covering a four-state southeastern area. He previously worked in various engineering capacities in the chemical industry and now resides in Charlotte, N.C.

**Delbert A. Burman, '47,** is a purchasing agent for Republic Steel Corp. in Cleveland, Ohio.

**Gordon E. Andreasen, '48,** has worked the past five years in Saudi Arabia as chief geophysicist and technical advisor to the Saudi government.

**Ralph L. Staffon, '48,** has opened a women's clothing store in Minot, N.D.

**Vincent B. Yahna, '49,** is chief of the equipment contract section, R & D Procurement Division, at Wright-Patterson Air Force Base, Ohio. He is a Lt. Col. in the Air Force Reserve.

**David L. Drey, '49,** has joined a Minot, N.D. law firm. He has been a practicing attorney since 1954 and most recently had a law office in Garrison, N.D.

**Romund A. Madson, '49,** has been appointed as manager of the adhesives, coatings and sealers division at 3M Company, St. Paul, Minn. His wife is the former **Harriet Lerom, ex '50.**

**Lillian Dempsey (Wishek, '49)** is teaching English at Wishek High School, Wishek, N.D.

**Rayland O. Wilson, '19,** has been elected chairman of the board of Mangurian's, Inc., furniture stores, with locations in Florida and Georgia. He resides in Coral Springs, Fla.

**James R. Pratt, '50, '52,** has been named vice-president and director of taxes for the General Mills Company. Pratt has been with the Minneapolis-based company for 22 years.

**Dr. Clyde Hoffman, '50,** is an officer in the Paris, France, headquarters of the United National Educational, Scientific and Cultural Organization (UNESCO), where he is responsible for the management of development aid programs in African countries.

**Larry Chambers, '50,** has been accredited by the Public Relations Society of America under its professional accreditation program.

**Dr. Jen-Chi Chang, '51,** has been named to the 4th Congressional District Retired Citizens Committee in St. Augustine, Fla. He also is a contributing editor to the 1975 Yenching University Alumni Annual.

**Glen W. Welsh, '51,** has been promoted to chief of the Flight Standards Division for the Federal Aviation Administration's Pacific-Asia Region. He will be responsible for surveillance of U.S. Civil Aviation operations over a 26 million square mile area.

**Col. Dennis T. Sheehan, '52,** is director of personnel plans at the Air Force Reserve Personnel Center, Denver, Colo. He recently was awarded the Air Force Legion of Merit Medal for duty in the Pentagon.

**Clinton N. Jensen, '52,** is a buyer of remnant lines and packaged cushion for Sears Roebuck Co. His wife is the former **Mary Lynne Berg, ex '51.**

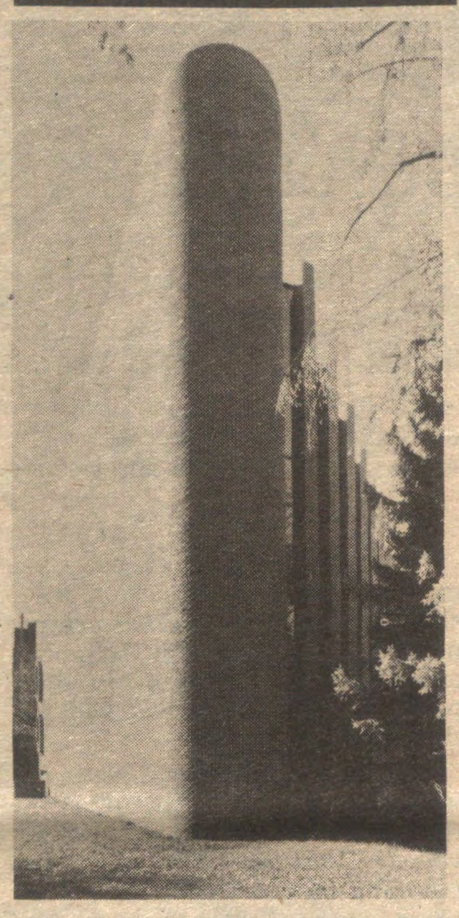

FOSS, ENGELSTAD & FOSS

## Design Award

The Olaf H. Thormodsgard Law Library at the University of North Dakota has received the top merit award of the North Dakota Chapter of the American Institute of Architects in its 1974 Design Awards Program.

Foss, Engelstad & Foss, Inc., of Fargo was the architect on the project, which included the four-story library addition and an extensive remodeling of the existing School of Law building.

The library, dedicated in October 1973, houses 142,000 volumes and provides an academic atmosphere for 175 readers, said UND Law Dean Robert Rushing. A diagonal north wall of full-height glass brings natural light and a controlled view to intimate study areas while maintaining the window arrangements of the existing building. Remodeled portions restore and reinforce the original character of the existing building, which was constructed in 1923.

The project includes 18,600 square feet of remodeled area and 26,000 square feet of new area. Approximate cost was $900,000.

**Jim R. Carrigan, '53,** recently was elected to the University of Colorado Board of Regents, the governing board for the university's four campuses. In the statewide election, he received about 58 per cent of the vote.

**Lt. Col. Robert G. Thompson, '54,** recently graduated from the University of Chicago with an L.L.B. degree. He currently is chief of intelligence at Grissom Air Force Base, Kokomo, Ind.

**Myra Rada (Janke, '54)** has been employed as a medical technologist since 1959 and has been with Memorial Hospital, Ellendale, N.D., for the past five years. She and her husband farm near Ellendale.

**Roger U. Schlaefer, ex '55,** is serving as Pastor of Our Savior Lutheran Church in Pinehurst, Idaho.

**Reuben Bang, Jr., '52,** lives in South Bend, Ind., where he is employed in the Defense Central Administration Service office.

**Jeannette Fisher (Nesbit, '52)** has been elected to honorary membership in the Wyoming Association of the Future Homemakers of America. She resigned from an active teaching career last year. She and her husband own a cattle ranch near Medicine Bow, Wyo.

**Stanley Johnson, '53,** a member of the UND faculty since 1954, serves as chairman of the newly formed department of visual arts.

**Delores Doerr, '58,** has been promoted to supervisor of patent searching in the Shell Development Patents and Licensing Division, Houston, Tex.

**Keith Sorbo, '59,** is branch manager of Cargill, Inc., in Los Angeles, Calif. He is married to the former **Marlys Chally, '59.**

**Wayne Smith, '59,** has been named area superintendent for the Amoco Production Company's Powell, Wyo., producing area.

**Dr. John Redmond, '55,** has been appointed director of research and development for General Dynamics Corporation, St. Louis, Mo. He is married to the former **Marilyn Gall, '54.**

**Arlie Burgess, '55,** has joined Northern Realty, Bismarck, N.D., as a sales representative.

**Armond Erickson, '55, '58,** now is president of the North Dakota State Bar Association. He is a member of the Fargo law firm of Tenneson, Serkland, Lundberg and Erickson, Ltd.

**Patricia Bullock (Paulson, '55)** is a public school social studies and English teacher and a yearbook advisor.

**Janet Blue (Barker, '55)** recently returned from Belgium where her husband was the Scientific Attache. They now are living in Decatur, Ga.

**Robert C. Eichhorst, '56,** is office manger at the new 3M Occupational Health and Safety Products Plant at Aberdeen, S.D. His wife is the former **Lois Thorpe, ex '55.**

**Lt. Col. Roger L. Holte, '56, '58,** is a member of the U.S. Air Forces in Europe, where he is serving as staff judge advocate at Weisbaden Air Base, Germany.

**Joseph Sabo, ex '56,** is president and director of Canadian Obas Oil Limited in Calgary, Alberta, Canada.

**Raymond C. Kuentzel, '56,** now publishes a 34,000 circulation weekly shopper newspaper, "The Buyers Guide," at Santa Maria, Calif.

**Dr. Robert S. West, '57, '59,** is a surgeon at Cour d'Alene, Idaho, where he also is serving as vice-chairman of the school board. He is married to the former **Martha Hopkins, '57.**

**Franklin Gillett, '57,** is European sales manager for Robertshaw Controls Co. in St. Cloud, France. His wife is the former **Janet Campbell, ex '58.**

**Richard M. Fillion, '57,** is managing his apartment buildings in northeast Minneapolis on a full-time basis. He is married to the former **Nancy Fisher, ex '57.**

**Dale A. Barsness, '57,** has been named manager of corporate marketing and international coordination at Loctite Corp., Newington, Conn.

**Barrett J. Williams, '58, '60,** has been elected to a three-year term on the Steering Committee of the Forum on Geology of Industrial Minerals. He is employed by the Southern Railway Industrial Development Dept. in Washington, D.C. His mother is **Esther Johns Williams, '27.**

**Margie Eisenberg (O'Neal, ex '58)** is on sabbatical working on a master's degree in Early Childhood Education.

**T. N. Thorstenson, '59,** has been named dealer sales manger in the Caterpillar Tractor Company's Industrial Division Sales Dept. at Mossville, Ill.

**Dr. Robert McKone, '56,** recently received the Award for Teaching Excellence, the highest such recognition given by the students and faculty of Bowman Gray School of Medicine, Winston-Salem, N.C. He is an associate professor of pediatrics at the school.

**Charles Mindemann, '56,** is resident claims superintendent for State Farm Insurance Co. in Tacoma, Wash. His wife, the former **Arlene Jenson, '54,** works part-time for a CPA firm in Olympia, Wash.

**William Kelsch, '56,** has been appointed to the North Dakota State Parole Board. He has a private law practice in Mandan, N.D.

**Douglas Williams, '58,** has been elected president of the North Dakota Association of Life Underwriters. He represents Northwestern Mutual Life Insurance Co. in Grand Forks, N.D.

**Larry Lubenow, '58,** was recently awarded a Silver Anvil, the highest award given by the Public Relations Society of America for professional excellence. He is an account executive with the public relations counseling agency of Carl Byoir and Associates, New York, N.Y.

**Dr. Jack Sheldon, '55,** is professor of music at San Diego (Calif.) State University and was recently installed as president of the San Diego City - County Music Educators Association. He is married to the former **Linda Wold, ex '56.**

**Satyamangal Shah, '59,** heads Perfect Engineering, a hydraulic engineering firm in Bombay, India.

**Donald Schoenwald, '59,** has been named sales planning manager for the western region for Roche Laboratories. He is married to the former **Mary Kack, '57.**

**Joan M. Covey, '59,** has been appointed director of employe relations and affirmative action at Shippensburg State College, Shippensburg, Pa.

**Lt. Col. David Orser, '59,** was recently promoted to his present rank in the U.S. Air Force. He is assigned to the Air Force Court of Military Review in Washington, D.C., as a judge. Orser is married to the former **Sharon Young, ex '61.**

**James Winter, '59,** has been elected vice president of the Red River National Bank and Trust Co. of Grand Forks, N.D. He is married to the former **Judith Bensch, '60.**

U.S. Air Force **Maj. Erik Lunde, '59,** is a staff officer with the North Atlantic Treaty Organization Allied Air Forces Southern Europe Headquarters at Naples, Italy. He is married to the former **Susan Hartman, ex '59.**

**James Lienhart, ex '59,** has been named manager of the Grafton District Office of the North Dakota Employment Security Bureau.

**Mervin Koehler, ex '59,** has joined the Turtle Lake, N.D., Community Hospital as a registered x-ray and laboratory technician.

**Richard Johnson, '59,** has joined the staff of Lilleboe Real Estate in Grand Forks, N.D., after 21 years in radio broadcasting and management in the state.

**Kathleen Fleck (Kirsch, '59)** is Farmers Home Administration committeewoman for Morton County, N.D. She and her husband operate a farm near Solen, N.D.

**John Bywater, '59,** director of admissions and financial aid at the University of Minnesota Technical College, Crookston, has been chosen an Outstanding Educator of America for 1974.

**Arthur Bye, ex '60,** has retired from his position as Walsh County Superintendent of Schools after a 42-year career in North Dakota education. He makes his retirement home in Park River, N.D.

**Sandra McCabe (Nelson, ex '60)** has co-authored with her husband a book titled "Love Letters of Herb and Sandy McCabe," containing their courtship correspondenc on love, religion, families and philosophies of life.

**Clifford Johnson, '63,** has been named superintendent of schools for the Hamilton, Mont., school district. He was previously superintendent of schools in Poplar, Mont.

**Norman H. Cruse, '60,** is assistant director of the Midwest Minnesota Community Development Corp. at Detroit Lakes, Minn. He is responsible for all the MMCDC administrative duties and public relations activities.

## Remember when . . .

**March 1930**—Of the 10 sororities on campus, five had 100 per cent attendance for the senior class in the annual Carney song contest practices. They were Chi Omega, Delta Zeta, Tri Delt, Sigma Kappa and Delta Gamma. Phi Alpha Epsilon won the cup in the men's division, while the Sigma Chis had a 100 per cent mark chalked up against them for non-attendance.

**March 1930**—Margaret Lovell and Frank Johnson played the lead parts in Henrik Ibsen's "A Doll's House" which was shown in the Met Theater. Prof. E. D. Schonberger, director, said this is "the most difficult play attempted by the playmaker organization at the University in recent years."

**March 1935**—The 40-member University Band, under the direction of John E. Howard, began what was termed the most extensive annual state good will tour ever taken by a campus band group. Margaret Bergstrom, soprano, and Orville Blackstad, saxophone soloist, were featured soloists at all appearances.

**March 1935**—Herman Witasek, all conference center and forward of the 1935 champion Sioux basketball team, was at Denver playing with the Shakopee, Minn., amateur cagers in the American Athletic Union national tournament.

**March 1941**—Seven seniors were elected in Phi Beta Kappa, the highest honor in the arts school. They were Lucille Altermatt, Arlene Domrese, Donald Farnham, Harold Field, Agnes Menne, Dorothy Sarles, and Patricia Tisdale.

**March 1941**—Tau Delta Phi, Davis Hall and Kappa Alpha Theta lead the University for group scholarship. The Tau Delt average broke the seven semester winning streak of top scholarship held by the Thetas.

**March 1950**—Highlighting the first annual Series Swing, which was held following the AC-UND basketball game, was a jitterbug contest between dancers from the University and the AC.

**March 1965** — Jill Westlind was chosen queen at the annual Military Ball held at the University Center Ballroom. Other queen candidates were Helen Blume, Kathy Watne, Jeanne Knoff, Marjorie Mendenhall, Rebecca Fox, Joan Keiffer, Linda Ziprick, Patricia Fogarty and Linda Hoganson.

## Low-priced married housing

# 'Tin huts' remain popular with students

By ROSEMARY VOCINO

If the words "Park Village" or "Tennis Village" spark some vivid college memories, chances are you're among UND's early days "hutment" residents.

And, if you remember living in those post-World War II and Korean-War married student housing areas, you probably also recall becoming expert both in the tricky technique for safely lighting the oil stove heaters (now replaced with gas units) and in giving an occasional blow torch treatment to the pipes from the outside oil tanks to the huts.

"On very cold mornings it was pretty common to see someone out in back of a unit with a blow torch, trying valiantly to thaw a frozen oil line in order to get some heat in the hut," recalls current UND Vice President of Finance Gerald M. Skogley with a smile. He was a 1954-56 resident of Park Village.

"We paid $28 per month rent most of the time we lived there; and those probably were the least expensive two years of my life, as far as living costs go," Skogley recently reminisced.

**Current UND** tin huts residents pay more than a monthly $28 for their units, but interviews with several occupants indicate they consider their $65 per month rent a real bargain, especially since it now includes heating costs.

"The huts are really a good deal for married students, for the money," said Carol Lindemann, a four-and-a-half year veteran of tin hut living whose husband now is in his second year of medical school at UND.

The Lindemanns and their two children (ages three-and-a-half and six months) plan to move from the unit in June, but, like many other residents throughout the huts' 27 year histories, they will take with them many longlasting memories.

"This has been our first home and we had our children while living here. Although it's getting pretty cramped now with two children, it always will be a source of many good memories for us," Mrs. Lindemann said.

Skogley's comments were similar:

"If I had it to do over, I'd live in the hutments again. They hold many good memories for us, especially of the friends we made while living there, many of whom we still maintain contact with."

The original 196 army surplus two bedroom units—first called hutments but now generally known simply as tin huts—were brought to UND and assembled here in 1947 under a special agreement with the U.S. government. They were given to the school on condition UND provide land and cement slab bases for them, as well as install sewer and water lines.

**The idea,** carried out on many campuses across the country, was to provide critically needed housing for the large number of returning military veterans who were enrolling at the university under GI Bill provisions.

According to Loren F. Swanson, current UND vice president for operations and 1948-57 director of housing, rent on the units when first opened in 1947 was $19.60 per month—with names on the married student housing waiting list then numbering about 450.

UND leased the Park Village site, about 10 blocks northeast of central campus, from the Grand Forks School district for placement of 72 of the tin duplex buildings (144 units). Another six buildings were placed along Princeton Street, where Hancock and Squires Halls now are situated; and the remaining 20 were put on campus in Tennis Village—aptly named because it was near the former site of the university tennis courts, now the location of Harrington Hall.

Those Tennis Village tin hut units shared the area with a number of depression vintage wood CCC (Civilian Conservation Corps) barracks, installed in the early 1940's as married housing units and the male "Avenger," "Dauntless" and "Mariner" dormitories.

**The Grand Forks** school district's need for Park Village land to build a new school (the current Valley Junior High) spurred the gradual movement of the units in 1956-58 to their current site immediately west of campus, in a married housing area called West Green.

Of the 196 units originally brought to the university, only 132 were moved to West Green, mostly from Park Village. The remainder were sold by the university to various bidders.

When the huts were moved the oil stoves were replaced with natural gas space heaters and new kitchen stoves were installed. Aside from the switch to gas heat, however, things today remain much the same as in the tin huts' earlier days, with current occupants providing their own refrigerators, furnishings, phones and electricity fees.

Unlike the earlier days, rent today also includes a cable antenna connection for television sets — standard entertainment appliances now, but rare possessions in the earlier days of tin hut living.

**Skogley recalls** he and his wife felt they were really on the road to luxury living when they were able to buy a television set shortly before he finished his UND studies.

"It really was a comical situation, looking back on it, because with that big oil stove practically in the middle of the living room, you really couldn't be very far from anything in the room. So when we watched our prized television set, we were sitting just a few feet from the screen," he said with a laugh.

Skogley also remembers buying area rugs to cover the cement slab floors—a practice still in vogue for current residents.

Beth and Fred Wosick, for example, have lived in their tin hut unit for two and a half years now, since just a few days after they were married. And, in the true spirit of student resourcefulness, they have covered most of the floors in their unit with cleverly pieced-together tile and carpet remnants. Their new purchases include little more than a shag area rug and some pieces of furniture in the living room.

"This unit was in pretty tough shape when we moved in," Beth recalls. But with the help of three gallons of paint, supplied by the Family Housing Office, much ingenuity and numerous trips to the Grand Forks Salvation Army and Valley Thrift Shop, the Wosicks have made their tin hut home a cozy reflection of their personal tastes and interests.

**They have** painted the originally beige metal gas heater a dull black, making it look like the now-fashionable Franklin stoves, and have on display numerous antiques and mementos of Fred's days in Germany with the army.

The Wosicks had to think hard to come up with many complaints about current tin hut living.

"I guess the biggest problem for me is a lack of storage space, especially since we have all our possessions here with us and we have quite a bit of bulky camping gear," Beth said.

She explained there is only one drawer in the unit, just a few cupboards and all the closets are open—problems they have helped remedy by building shelves into much of the closet areas, hanging curtains over the closet openings and putting up a hanging peg board for kitchen utensils.

"Since we knew exactly what the unit was like when we took it, we really have no major complaints," Fred added.

Their list of "things we like most" about tin hut living, besides the low rent, relate pretty much to the Family Housing office's relaxed rules on the personal decorating allowed in the huts.

"We have a freer reign on what we can do with our unit than residents of any other university housing. We can put paneling on the walls, hang pictures without worrying about the nail holes and do just about anything that won't damage it," Fred explained.

**Looking back** on their past two and a half years, the Wosicks say they wouldn't change a thing about their choice of student housing. In fact, they plan on staying in their tin hut unit another 18 months, while Fred completes his graduate studies in geology.

UND currently maintains 768 units of married student housing, including the 132 tin hut units. Rents range from the low of $65 for the tin huts to $110 for some split level and six-plex units. On the average, however, most one bedroom units are $90 per month, and most two bedroom units, $100.

Is the appeal of an approximately $35 per month rent savings over another UND two bedroom unit enough to keep students interested in the more rustic tin hut living?

According to Vice President Swanson, first preferences for tin huts used to run about 50 percent of all on the waiting list for married housing, but in the past several years those requests are down to about 30 per cent.

"The long range university planning is to take the huts out," he said, "but the problem through the years has been a constant demand and need for them, even with the newer housing that has been built.

"At present we still haven't reached a point where it is possible to remove them because we have a good number of students wanting them. But I think they may be removed within the next five years."

**From the point** of view of current residents, the Wosicks said they like tin hut living and hope the units will be kept in use as long as possible. They added, however, they can foresee a not-too-distant day when needed repair work on things like pipes, gas heaters and sinking cement slabs may make it economically infeasible to keep the huts.

According to Family Housing Office information, there now are several temporarily vacant tin hut units and about 255 names on the waiting list for varied types of married student housing, which indicates that, given some decrease in student interest and the aging of the units, the days of the tin huts at UND may indeed be numbered.

Nothing, however, can alter the place the huts always will hold among the fond memories of the many occupants who shared their first years of married life in those cozy tin homes.

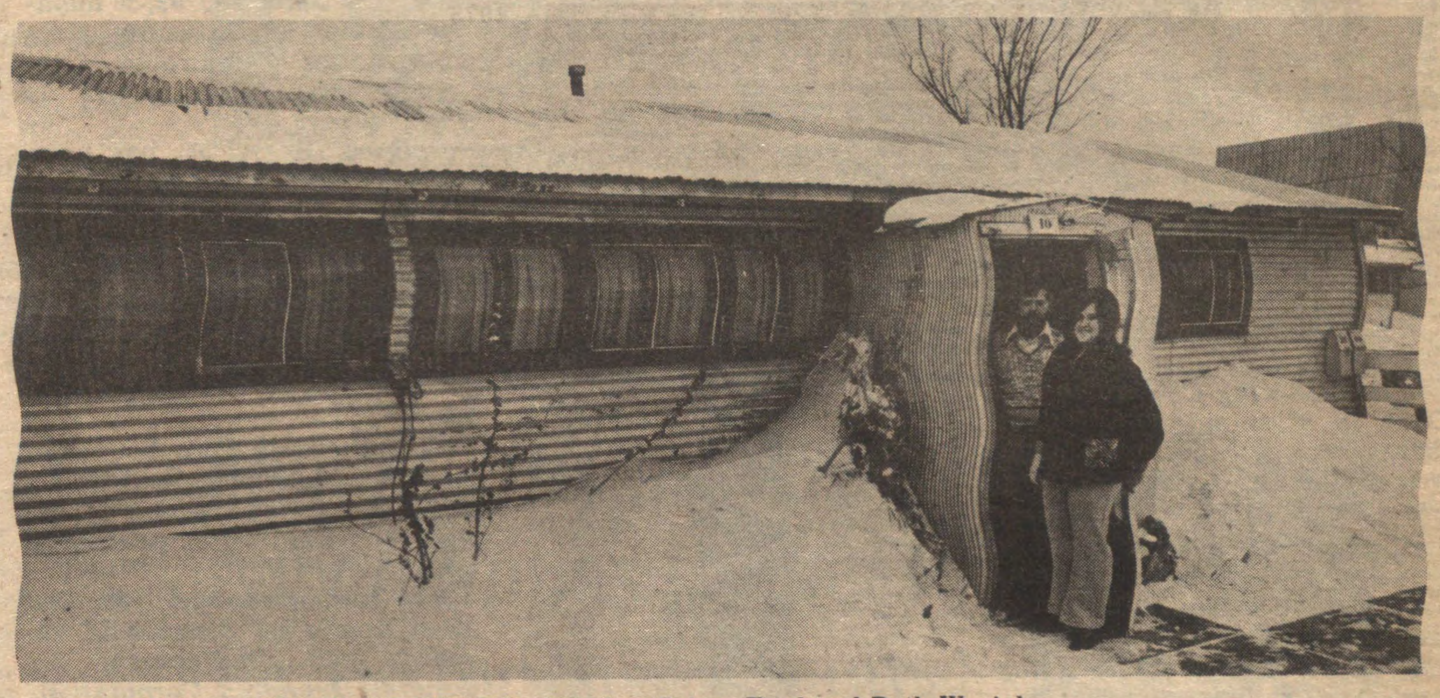

**AFTER TWO AND A HALF YEARS** of tin hut living, Fred and Beth Wosick are happy with their student home and say the inconveniences associated with the 27-year-old unit are far outweighed by the low rent and freedom allowed in personal decorating.

**MEMORABILIA** of mines and mining towns adorn a living room in the tin hut home of geology graduate student Fred Wosick (above) and his wife, Beth.

# Former P.O.W. earns wings

Air Force Cpt. Richard L. Bates, a 1970 UND graduate who was confined in a North Vietnamese prisoner of war camp for nearly six months, recently became a "front-seater" in the F-4 Phantom fighter-bomber.

According to a release from the U.S. Air Force, Bates, now assigned to George Air Force Base, California, has earned his pilot's wings and will now fly the Phantom II with the 35th Tactical Fighter Wing.

It was a Phantom that Bates was serving in as a weapons systems officer when he was downed over enemy territory on Oct. 5, 1972. He was held captive until March 1973. After his release he was assigned to Williams Air Force Base, Ariz., for pilot training where he received some 1,000 hours of academic and flight instruction, including 90 hours in the T-37 and 120 hours in the supersonic T-38 Talon.

A 1966 graduate of Golden Valley, Minn., High School, Bates earned a B.A. degree in English literature from UND, where he was commissioned through the Reserve Officers Training Corps program in 1970. His wife, Brenda, is the daughter of Mr. and Mrs. Olaf Hallingstad of Plaza, N.D. Bates' parents, Mr. and Mrs. Lyman Bates, live in Stone Mountain, Ga.

# News Notes / Alumni of the 1960's

**Clifford DuRand, '60,** received a Doctor of Philosophy degree from Florida State University last August. His wife, the former **Betty Wood, '59,** received an M.S. degree in Psychiatric Nursing from the University of Maryland the same month. They reside at Baltimore, Md., where he is assistant professor of philosophy at Morgan State College.

**Ron Sobolik, '59, '61,** is a computer manager with NASA at Houston, Tex. He is married to the former **Marcia Geiger, ex '60.**

**Ronald Volk, '61,** is manager of the investment properties division of ASK, Inc., a Bismarck, N.D. real estate firm.

**Dr. Henrik Voldal, '61,** has been named deputy to the State Agriculture Commissioner of North Dakota .

**Delbert Smith, '61,** is a member of a consultant team evaluating the Iranian Air Force logistics system and proposing improvements.

**Dennis Olin, '61, '67,** is a counselor for the Minndak Vocational Career Center, Wahpeton, N.D.

## 100,000th Student

JULIE ANN BISSEL, Valley City, is the 100,000th student to enroll at the University of North Dakota since its founding in 1883. More than 37,000 degrees have been awarded since that time. Julie is a business administration major and a transfer student from the State School of Science, Wahpeton. Her husband Steve is a graduate student in accounting.

**Maj. Don Lindbo, '61,** is stationed in Virginia with the Air Force. His wife is the former **Beverly Severson, '62.**

**Chuck Juntunen, '59, '63,** is a principal with Arthur Young & Co., certified public accountants in Minneapolis. His wife, the former **Karen Wentsel, '63,** is director and teacher at a nursery school in Garden Valley, Minn.

**Dr. Reed T. Keller, '60, '61,** is professor and chairman of the Department of Medicine at the UND School of Medicine. He is married to the former **Mary Ann Larsen, '61.**

**Gary Staus, '62,** is a chemical engineer for the 3M Co., currently acting as pilot plant supervisor at 3M's Chemolite Plant. His wife, the former **Evelyn Chase, '61,** is a certified La Leche League counselor and professional liaison in St. Paul.

**John F. St. Clair, ex '61,** is working as Tenants' Aid Counsel for the City of Tucson in Arizona.

**Wallace Eckmann, '61,** has resigned as principal of the Dakota Elementary School at Minot AFB, N.D. He has entered full time farming and management of family farm properites.

**Clifford Jochim, '60,** has resigned his position as director of legal services for the North Dakota Water Commission to enter private practice in Bismarck, N.D.

**Dr. Ronald Ilvedson, '60,** is a practicing obstetrician and gynecologist in Rome, N.Y. He recently completed a four-year residency at Mt. Carmel Mercy Hospital, Detroit, Mich.

**Vance Bradley, '61,** has been named purchasing agent for Sperry Avionics. He formerly served the firm as process engineering manager and has been responsible for negotiation, sale and acquisition of electronic components.

**Blayne Helgeson, '61,** has been appointed director of information services at the State School of Science, Wahpeton, N.D.

**Benjamin Hahn, '61,** has been named executive director of the board of governors of The Neuropsychiatric Institute in Fargo, N.D. He has been assistant administrator of the North Dakota State Hospital at Jamestown for the past 11 years.

**John Smith, '62,** a Bismarck, N.D. attorney, has been named executive director of the North Dakota Lignite Council.

**Rudolph Marohl, '62,** has been named vice president for marketing and engineering of Nuclear Pacific, Inc., Seattle, Wash. The firm markets technological systems for nuclear installations throughout the world. Marohl is married to the former **Mary Wipperman, ex '62.**

**M. D. "Mike" Loken, '62,** has been named vice president of the Mandan, N.D., Security Bank.

**Louis H. Oldenburg, '61,** has been appointed director of student financial aids at Valley City State College, N.D.

**Rev. Ben Bachmeier, '61,** has been named pastor of St. Francis Church at Marion and Assumption Church at Dickey, N.D. Fr. Bachmeier was the "outstanding male journalism graduate" in 1961. He was ordained in 1968.

**Maj. Robert H. Ikelman, '61,** has been assigned to the Air Force Inspection and Safety Center at Norton AFB, Calif., as a project officer. He received a Master's degree in Public Administration from Auburn University, Montgomery, Ala., in 1973.

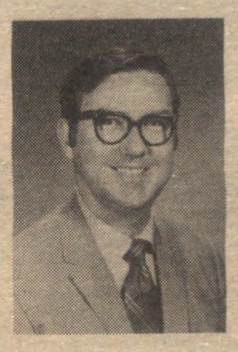

**C. Scott McLean, '62,** is teaching English and basic skills at Highland Park Senior High in St. Paul. He has been teaching in the St. Paul Public School system for more than eight years.

**Raymond L. Herman, '62, '64,** is a high school principal at Emmons, Minn., and coaches football. His team recently won the Border League Conference championship for the first time in the school's history. His wife is the former **Lola Tangen, ex '61.**

**Philip J. Teigen, '62,** has been appointed vice-president and corporate counsel for the Denver-based Wood Bros. Homes, Inc. He is married to the former **Susan Rae Lundberg, '65.**

**Dr. George H. J. Porozny, '62, '70,** is now commercial and management studies advisor to the Faculty of Administration and Economics at Crater, Aden, Republic of Yemen. He formerly was employed with the Canadian International Development Agency in Nairobi, Kenya.

**John McFarlane, '61,** was elected mayor of Langdon, N.D., in April, 1974. His wife is the former **Eunice Axvig, '63.**

**Dr. James V. Wigtil, '62,** is on leave from the Ohio State University College of Education for 1974-75. He is currently a Visiting Lecturer in the Ball State University European Program in Counseling, Psychology and Guidance Services and will be teaching graduate courses to Air Force personnel at bases in England, Germany and Spain.

**Pat Wold (LeVasseur, '60, '62)** became the first woman ever to win a seat on the Cass County Commission in the election last November. She resides in Fargo, N.D.

**Steven J. Oakland, '62,** recently took a leave of absence from his job in San Francisco to earn a master's degree in public health at the University of Minnesota. He has been transferred to Los Angeles, where he works as a Dept. of Agriculture plant quarantine officer.

**Donald A. Moen, '63, '66,** is a Reactor and Plant Performance Engineer at the Duane Arnold Energy Center for the Iowa Electric Light and Power Co.

**Duane K. Lee, '63,** has been promoted to plant manager in charge of operations for the West Fargo location of Frontier, Inc., a manufacturer and distributor of trucks and farm equipment.

**Ronald L. McGlynn, ex '63,** is a lieutenant in the Army Reserve and was an instructor for eight weeks last summer at the Army Area Intelligence School, Camp McCoy, Wis. He is a teacher for the Napoleon, N.D., Public Schools.

**JoAnn Ramsaur (Prouty, '63),** who taught French at California Lutheran College for five years, has temporarily stopped working to care for her children—a 30-month-old son and one-year-old identical twin sons.

**Glenn Prigge, '63, '67,** has received a Ph.D. from the University of Minnesota in Minneapolis and now is teaching in the mathematics department at UND. His wife, the former **Lila Thomasson, '67, '71,** is teaching office occupations at the East Grand Forks, Minn., Area Vocational Technical Institute.

Air Force **Maj. Marvin D. Lerfald, '63,** is assigned to the Naval Post Graduate School in Monterey, Calif., to work on a Master's degree in Computer Systems Management. He is married to the former **Marilyn Hankerson, '62.**

**Frederick V. Ballard, '63,** is exploration manager for the Andover Oil Co. in Tulsa, Okla.

**Sharon Bowman (Sessions, ex '63)** is Chief of Finance and Mortgage Credit in a Philadelphia, Pa., Housing and Urban Development Area office. She was the first woman named to a GS-13 position in the Philadelphia office.

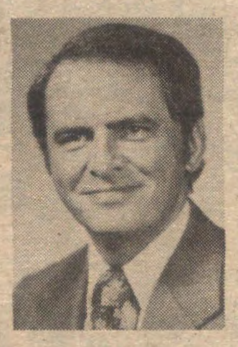

**Barry M. Jorve, '63,** has been appointed second vice president in the casualty-property personal lines department at The Travelers Insurance Companies in Hartford, Conn. He is a member of the American Academy of Actuaries.

**Loretta Johnson (McCauley, '63)** is head nurse at Miller Hospital in St. Paul, Minn.

**Dr. David R. Voth, '63, '65,** assistant professor of biology at Metropolitan State College, Denver, Colo., has been included in the 1974 edition of Outstanding Young Men of America.

**Rena Sarzetakis (Griffin, '63),** whose husband is a commander in the Greek Navy, is living at Souda Naval Base, Crete, Greece, and giving private English lessons. She is also in the process of opening an English Language Institute for foreign students there.

**Glenn H. Cooper, '63,** is manager at Melton Real Estate, Ltd., in Winnipeg, Manitoba, Canada.

**J. Warren Gregg, '63,** is merchandise information manager for the Hudson Bay Co. in Montreal, Quebec, Canada.

**Gerald A. Schultz, '63,** is director of reliability and quality evaluation for the Black & Decker Manufacturing Co. His wife is the former **Pat Stenejhem, ex '61.** They reside in Bel Air, Md.

**Peter D. Barabino, '63,** has been awarded the professional Senior Real Property Appraiser designation by the International Society of Real Estate Appraisers. He is an independent fee appraiser in Corpus Christi, Tex.

**Drs. Gary E. Gran, '63, '64,** and **John D. Opgrande, '65,** have joined the staff of the Dakota Clinic in Fargo, N.D. Dr. Gran is a radiology and nuclear medicine specialist; and Dr. Opgrande is an orthopedics specialist. Dr. Gran is married to the former **Arlene Lang, '64.**

**Duane Lee, '63,** formerly credit manager for Frontier, Inc., a Wahpeton, N.D., truck box manufacturer, has been named plant manager in charge of operations at Frontier's West Fargo, N.D. plant.

It's a First!

## UND Alumni

# Manitoba Reunion

## April 11-13

### Northstar Inn
### Winnipeg, Manitoba

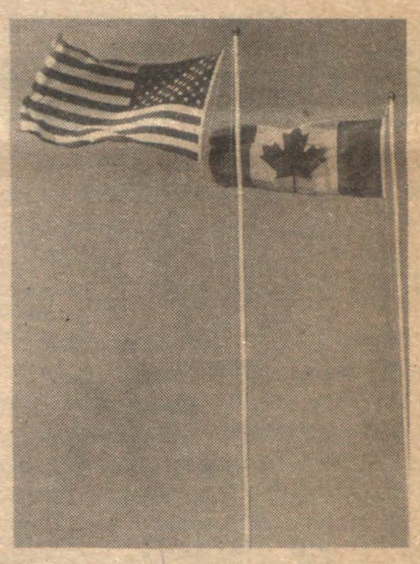

Vic Olshevski is coordinating the event, assisted by those international ambassadors of good will, Gerry Bolin and Bill Drozda. Canadian alumni and those Yankees across the border are invited to join the Manitoba alumni for a fun-filled weekend in Winnipeg!

A special UND alumni price of $28 per night double occupancy, $22 single accommodation; has been arranged at the Northstar Inn. The committee is preparing a list of suggested activities to make your Winnipeg weekend an unforgettable "spring break!"

The traditional alumni banquet will be held Saturday, April 12, in the Galaxy ballroom of the Northstar Inn. The social hour (cash bar) will begin at 6:30, followed by dinner at 7:30 ($8 per person). Representatives of the University will be on hand to speak, and from 9 til the wee hours entertainment will be provided for dancing.

Make your hotel reservations direct with the Northstar Inn, 288 Portage at Smith, Winnipeg, Manitoba R3B 2E9 (please note that you are part of the UND alumni group).

## Clip and return for banquet reservations

**V. C. Olshevski**
**Department of Economics**
**The University of Winnipeg**
**Winnipeg, Manitoba R3B 2E9**
**Phone: (204) 786-7811**

Enclosed is my check in the amount of $ _____ ($8 per person) for _____ places at the UND Alumni banquet at the Northstar Inn, Winnipeg, on Saturday, April 12, 1975. I plan _____ do not plan _____ to make weekend reservations at the Northstar Inn.

Name _____ Class _____

Address _____ City _____ State _____

Zip _____ Home phone number _____

*THE HOUSE of Representatives chamber, left, is a center of interest for* visitors at the North Dakota Capitol. Above, C. Emerson Murry, a UND graduate who heads the legislature's professional staff, talks with Senate Majority Leader David Nething of Jamestown. Below, Chester E. Nelson *Jr., chief fiscal analyst for the legislature, explains budget proposals.*

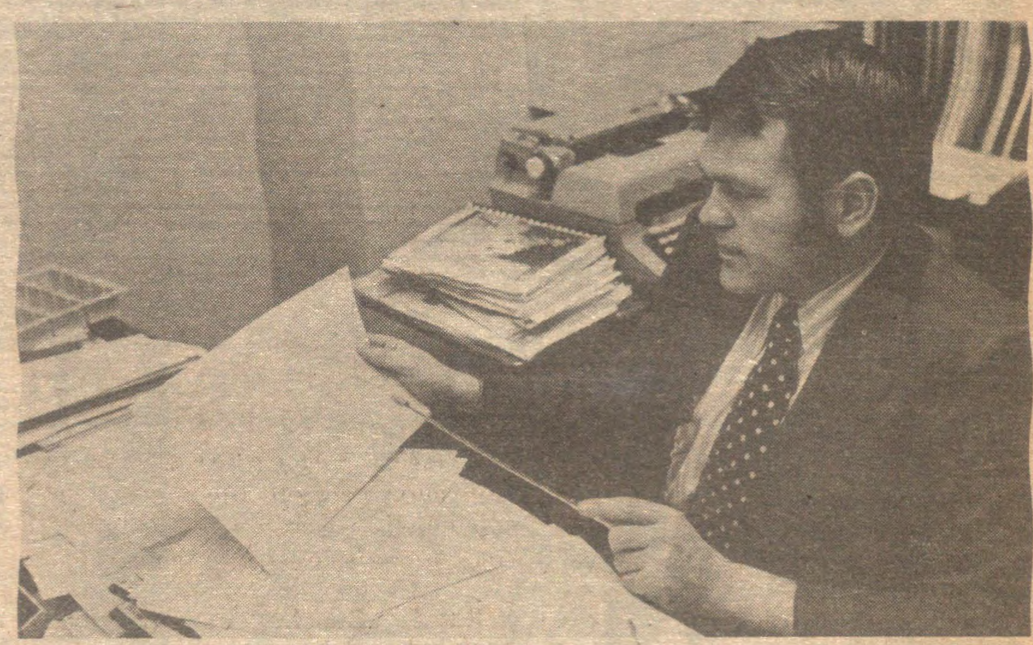

# UND-trained staff assists State Legislature

By BOB HAGERTY

Quietly, almost anonymously, eight lawyers and three accountants are helping North Dakota legislators make laws.

Their work is easily overlooked by visitors watching the state legislature in session. But these members of the Legislative Council staff write more than 80 per cent of the bills considered by the legislature and serve as the only professional staff for the two houses.

At the helm of the staff, which holds a national reputation for efficiency, is C. Emerson Murry. The Hope, N.D., native graduated from the University of North Dakota Law School in 1950 and has been director of the legislative staff since 1951 .

Along with Murry, nine of the other ten professionals were trained on the Grand Forks campus.

Staff lawyers include John A. Graham, '67; John D. Olsrud, '67; Jay Buringrud, '72; Richard A. Ohlsen, '73; David Niss, '73; and Russell J. Myhre, '74. Added for the 60-day legislative session, Douglas Schultz, '74, is on the staff temporarily.

Chester E. Nelson, Jr., '61, and Larry Isaak, '73, are UND accounting graduates serving as fiscal analysts. A third accountant, Roger Bauer, is the only staff member not educated at UND.

The nine staff members write legislation, research and provide legal and fiscal counsel to legislators on a non-partisan basis, Murry explains.

"We provide reams of information," says Murry, who received the Sioux Award from UND in 1970. "We provide the alternatives. We aid them, but they make the decisions."

The staff lawyers provide legal counsel to House and Senate committees during the bienniel sessions. The three accountants unravel fiscal questions for legislators.

"We can draft, generally, a piece of legislation that is workable and will be effective even if we don't personally agree with the proposal," says Graham, who is assistant director of the staff. "If we couldn't do that we wouldn't be valuable."

Through its computer system, the staff keeps legislators informed on the status of each of the more than 1,000 bills and resolutions introduced during the session.

When the session ends, the staff will be responsible for publishing the North Dakota Session Laws and updating the Century Code before the newly-passed laws go into effect July 1.

"During the session you find that everything has to have been done a half-hour ago," comments Graham, who has worked in the state capitol since he received his law degree eight years ago.

Early in April, the session will end and North Dakota's legislators will head home. But the work of the legislature will continue through the Legislative Council, which Murry calls "the ongoing arm of the legislative assembly."

While most states have gone to full-time legislatures, North Dakota compensates for its short bienniel session by assigning legislators to interim committees where they work "part-time."

"The 60-day legislative session was set in 1889 when we had a simple agrarian society," says Murry. Today he says the session "is just not sufficient" to keep up with the demand for legislation.

The interim committees of legislators meet periodically between sessions to conduct studies and make proposals for new legislation. In the two years before the current session, North Dakota legislators served on 21 committees dealing with such areas as coal development, taxation and education.

The Legislative Council staff, meanwhile, provided the full-time professional research and drafted alternative proposals to keep the committees moving.

Forty-five states have legislative councils in various forms, but none are used as intensively as North Dakota's, Murry says.

Taking into consideration the short session and small staff, Murry claims North Dakota has the "most efficient legislative branch in the nation." Total expenditures for the legislature amount to less than one-fourth of one percent of the state's annual budget, he says.

The 50-year-old Murry is the longest-serving department head in Bismarck with 24 years of service on the council staff and is a past chairman of the National Legislative Conference.

With confidence—and a little bit of pride in his staff's input—he proclaims, "We are without any question the best small-state legislature in the nation."

Murry describes his staff as small and hard-working. "Our slack periods are when we're working 50 hours a week," he says.

Because of the limited funds for staff members, Murry says he hires "generalists who develop specialized portfolios."

Most of the staff members come in right out of college, says the director. Half of the permanent staff is under 30 and eight of them are married.

For a young man out of college, the pay Legislative Council legal staff members receive is "competitive" with salaries they could earn starting out in a private law office, Graham says. In the long run, however, the 34-year-old lawyer says his classmates in private practice have greater opportunities to accumulate money.

"I'm not in it for the money," explains Graham, sitting behind his desk, which is covered with a shuffle of books and papers and a picture of his son and daughter. "I love the work."

Nelson, who has headed the fiscal staff since 1965, says he could probably have made more money had he continued as a private accountant. But the 35-year-old native of Kenmare talks about the importance of his job studying and explaining legislative finances:

"I'm working in areas that literally affect thousands of citizens. After a while you become involved in almost all aspects of North Dakota."

Both Graham and Nelson find governmental work agreeable, despite the heavy workloads.

When he finds the time, Nelson says he likes to work at wildlife photography in western North Dakota. Graham says he enjoys fishing in the Missouri River, but finds "less and less time" to squeeze trips into his work schedule.

During the last legislative interim period, Graham says he put in overtime almost every Saturday.

"Saturday is a good day," says Graham. "The phone doesn't ring as often."

FISCAL analysts Chester E. Nelson Jr., right, and Larry Isaak sit in on a Senate Appropriations Committee hearing. At left is Sen. Evan Lips of Bismarck.

# News Notes / Alumni of the 1970's

**Dale Evavold, '70,** is now a member of the law firm of McMahon, Darby, Evavold and Price, P.A., in Rushford, Minn. His wife is the former **Sharon Helland, ex '70.**

**Dr. Cheng-Jen Chen, '70,** received a Ph.D. in electrical engineering from the University of Wisconsin last June and is now employed at Norand Corp., Cedar Rapids, Iowa, as an electronic engineer.

**Dewey L. Cady, '70,** and his wife **Sady, ex '69,** are living in Newberry Park, Calif., where he works for the FBI.

**Frank L. Albus, '70,** is business manager for the Cheshire, Conn., Board of Education. He received his master's degree from New York University in 1973.

**Barry W. Ault, '70,** is physical education teacher at Huntsville High in Huntsville, Ontario, Canada, where his students have won regional cross country championships for the past five years. He still runs competitively; along with coaching badminton, track, basketball and cross country skiing.

**Dr. Larry C. Stetzner, '70, '72, '73,** has graduated from the University of Minnesota Medical School and now is interning at Hennepin County General Hospital in Minneapolis. His wife, the former **Leah Manning, '70, '73,** is enrolled at the University of Minnesota as a first-year Law School student.

**Jerome L. Nicholson, '70,** is employed with the Farmers Insurance Group in Colorado Springs, Colo.

**Sidney J. McQueen** is assistant director for activities at the Texas Tech University Center in Lubbock, Tex.

**Dr. Robert N. Lee, '70, '73,** is the new states attorney for Pembina County, N.D. His wife, the former **Judie Patterson, '70,** is a speech therapist in Cavalier, N.D.

**Philip J. Olson, '70,** is an accountant-budget analyst for the North Dakota Mill & Elevator Co. in Grand Forks.

**James V. Flaagan, '70, '72,** is teaching physical education and is sportsmaster at Euroa High School in Victoria, Australia, where he has been living the past two and a half years.

**Howard Freeberg, '70,** is an associate professor of education and director of the student teaching abroad program at Moorhead State College in Minnesota.

**John Davenport, ex '70,** has been appointed to the staff of the UND library system as assistant curator of manuscripts. He is a recent graduate of the University of Denver Graduate School of Librarianship.

**Capt. Mark G. Watkins, '70,** was the pilot of a winning F-4C Phantom crew in the annual U.S. Air Force in Europe bombing competition at Ramstein Air Base, West Germany. He is assigned as an aircraft commander in Germany. His wife is the former **Cheryl A. Sauer, '71.**

**Capt. Dennis E. Stelton, '70,** is assigned as a dentist at Hickem Air Force Base, Honolulu, Hawaii. He received his Doctor of Dentistry degree from the University of Dentistry in Louisville, Ky., last May.

**Lt. Paul D. Romanick, ex '70,** is attending navigator training at Mather Air Force Base, Calif. He recently graduated from Oregon State University with B.S. degrees in fisheries science and wildlife management.

**Burdette Parks, '70,** is owner-operator of the San Antonio, Tex., Melodrama Theater. He is writing, directing and performing in productions in the theater.

**Elaine C. Mobley (Amy, '70)** works in computer programming and data processing for the Blue Cross Co. in Indianapolis, Ind.

**Linda McGuire (Lein, ex '70)** has been promoted to executive secretary and promotion director at KXJB-TV station, Fargo and Valley City, N.D. Her husband, **Michael, '71,** is an attorney with the Fargo law firm of Schuster, Ramlo and McGuire.

**Ronald P. McClure, D.D.S., ex '70,** now is practicing dentistry in Fargo. His wife is the former **Patricia Fahnlander, '72**

**Peter Legacy, '70,** and his wife, the former **Helen Wann, '70,** are both working on master's degrees in social work at St. Louis University in Missouri.

**Nicholas G. Kootsikas, '70,** is credit manager for the Clark Equipment Co.-Melroe Division, in Bismarck, N.D.

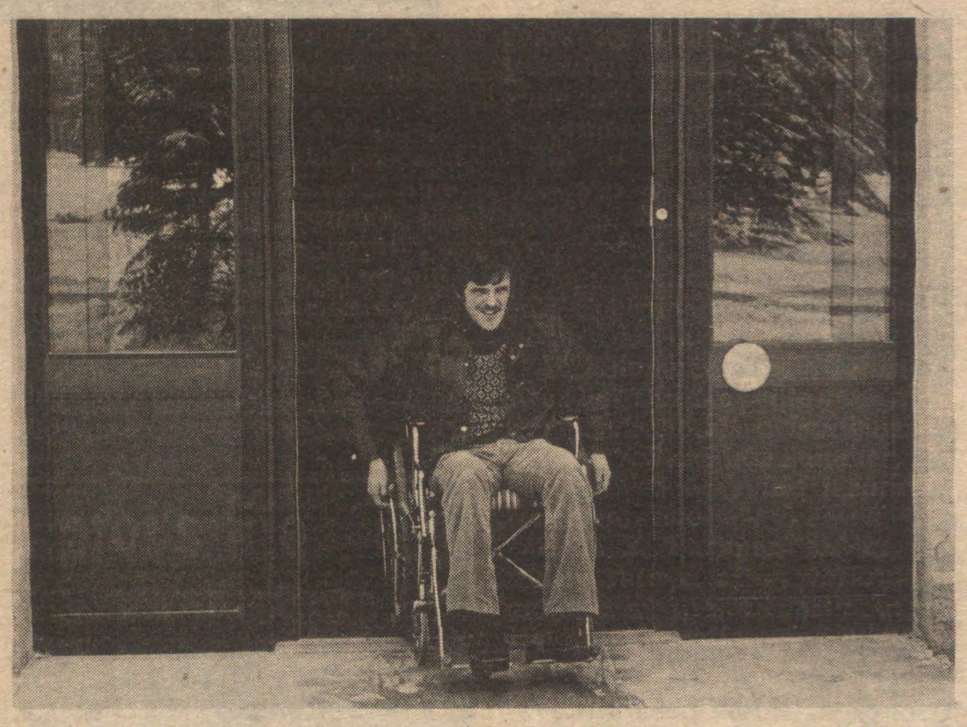

## New Elevator

DARRELL FARLAND, UND student opportunity programs counselor, tries out the new elevator which now provides convenient access for handicapped students to Merrifield Hall, a major classroom facility.

**Randy Busche, ex '70,** has been named branch manager of the Bismarck, N.D., Office of General Adjustment Bureau.

**Greg R. Baird, '70,** and his wife, the former **Vicki Rude, ex '68,** are owners of a Coast-to- Coast store in Escanaba, Mich.

**Cpt. Charles A. Hofferber, '70,** has entered the Air Force Institute of Technology at Wright-Patterson Air Force Base, Ohio, to work on a master's degree in electrical engineering.

**Dr. Paul E. Tarasuk, '70,** has been named to the faculty at Central Connecticut State College, New Britain, Conn., as assistant professor of counseling and guidance in the School of Education's Dept. of Public Services and Special Education.

**Mary Arndt (Kossler, '70)** was chosen as Outstanding Young Business Education Teacher of the Year at an annual vocational conference held in Bismarck, N.D. last August. She teaches at Larimore, N.D., High School.

**William P. Newman, '70,** currently is in a medicine internship at Henry Ford Hospital, Detroit, Mich. He received an M.D. degree from the University of Texas Medical School last August.

**Cpt. Jerome Palanuk, '70,** recently received the Air Medal for service in Southeast Asia. He is a navigator with the Strategic Air Command at Griffiths Air Force Base, N.Y. Palanuk is married to the former **Patricia McDermid, '70.**

**Larry Sander, '70,** has received the M.D. degree from Case Western Reserve University School of Medicine and has begun advanced training in family practice at Hunterdon Medical Center, Flemington, N.J.

**Steve Tangen, '70,** has been ordained as a minister in the Lutheran Church in America and has accepted a call as associate pastor at Holy Trinity Lutheran Church, Port Angeles, Wash.

**Rollyn Wild, '70,** recently received his discharge from the U.S. Army and has joined New England Mutual Insurance Company in Colorado Springs, Colo. He is married to the former **Mary O'Toole, '70.**

**David Young, ex '70,** is owner of the H&R Block franchise in Wahpeton, N.D.

**Gail Lyons (Griffith, ex '70)** is a realtor with Ken Penfold Realty, Inc., Boulder, Colo.

**Cpt. Richard Bates, '70,** is attending pilot training at Williams Air Force Base, Ariz.

**Stephen Clifford, '70,** has received the M.D. degree from Washington University, St. Louis, Mo., and has begun a radiology diagnostic residency at the University of Minnesota Hospitals, Minneapolis.

**Thomas Cruden, '70,** has received the M.D. degree from Baylor College of Medicine and is interning in Charleston, S.C.

**Dr. Frederick Haller, '70,** received the Medical Intern of the Year Award at Ochsner Foundation Hospital in New Orleans, La., where he is presently beginning his residency in internal medicine. He is married to the former **Ann Cordwell, '69.** He is married to the former **Nancy Proctor, '70.**

**Dr. George Dinyer, '70,** is enrolled in a family practice residency at West Suburban Hospital, Oak Park, Ill.

**Jerry Fischer, '70,** has been appointed director of financial affairs at Mary College, Bismarck, N.D. He is married to the former **Shirley Kettner, ex '66.**

**Charles Groth, '70,** has been named editor and public relations director of the South Dakota Farmers Union.

**Erling Haugland, '70,** is sales manager of Associated Pool Builders, a new firm specializing in swimming pools and other recreational facility construction in Bismarck, N.D.

**Clyde T. Eisenbeis, '71,** now is working for 3M in St. Paul, Minn., as an electronic design engineer in the Data Recording Products Division. His wife is the former **Sheryl Narum, '71.**

**C. Mark Tandberg, '71,** has received an M.S. degree from the University of Minnesota, Duluth, and now is director of Social Services and Welfare for Lake County, Colo.

**Paul J. Estrem, ex '71,** is a technical writer for Hercules, Inc., St. Paul, Minn.

**Fred C. Wirth, '71,** is office and credit manager for the Firestone Rubber Co. in Aberdeen, S.D. The former **Jane Hoffmann, '71,** is his wife.

**Thomas O'Toole, '71,** received his Certified Public Accountant certificate in 1974 and is working for Touche Ross and Co. in Minneapolis, Minn. His wife is the former **Linda Loseth, ex '66.**

**Victor N. Lee, '71,** is supervisor of the Respiratory Therapy Dept. at Good Samaritan Hospital, Rugby, N.D.

**John Knapp, '71,** is administrative assistant to a member of the California Legislature, working in both Sacramento, the state capitol, and in the district office in Paramount, Calif. He resides in Pasadena, Calif.

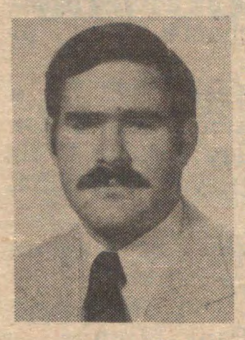

**Dr. Tyrone Langager, '71,** has joined the staff of the Minot, N.D. Medical Arts Clinic. He will work in the family practice department.

**Beverly H. Weaver (Hicks, '71,** is assistant to the financial aids director at Tennessee Temple College, Chattanooga, Tenn.

**Richard A. Stephan, '71, '74,** has been admitted to the North Dakota Bar Association and admitted to practice law before the North Dakota Federal Court. He now is practicing law with his father in Valley City, N.D.

**Gerald W. Sundby, '71,** has been appointed traffic manager for Northwestern Bell Telephone Co. in Fargo, N.D.

**Dr. Tim Rietz, '71,** and his wife are working as medical missionaries in Madagascar for the American Lutheran Church. They left last August on the three-year assignment.

**Richard J. Mehus, '71,** is now in his third year of volunteer service as a teacher with the Peace Corps at Rotuma, Fiji. His brother, **Roger Mehus, '70,** also has been teaching at the Rotuma High School under a private teaching contract.

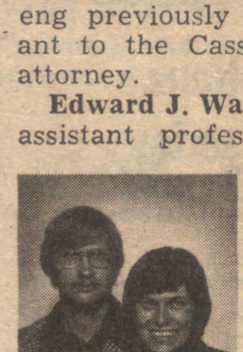

**John J. Becker, '71,** is in basic flight training as a Navy aviation officer candidate at the Pensacola, Fla., Naval Air Station. Upon completion of the training he will be commissioned an ensign.

**Joan Boschee (Heyne, '71)** is teaching typing at Wishek High School, Wishek, N.D.

**Mervin Nordeng, '71,** was elected states attorney for Cass County, N.D., in an election last November. His opponent was **Edward J. Murphy, '49.** Nordeng previously was an assistant to the Cass County states attorney.

**Edward J. Ward, '70, '73,** is an assistant professor of law at UND after recently receiving his law degree from the Harvard School of Law. His wife, the former **Sharon E. Smith, '72,** is an assistant professor of occupational therapy and is the audio visual coordinator for the pediatric team at the UND Medical Center Rehabilitation Hospital.



**Rod McKinney, '72,** is teaching mathematics and special education at Joliet Central High School, Joliet, Ill.

**Deborah L. Moeller, '72,** is teaching German at Concordia Academy, Roseville, Minn. She will be tour guide on a trip to Germany with her students this spring.

**Mary Liuska, '72,** is employed by the Washington State Ferry System in Seattle, Wash.

**Patricia E. Gunville (Misialek, '72)** is teaching second and third grades at the Hopkins, Minn., Elementary School. Her husband, **Paul Gunville, '71,** is a certified public accountant for Price Waterhouse accounting firm in Minneapolis.


You are invited for the UND Alumni

**Alaska Tour '75**

**July 23 - August 4, 1975**

**Enjoy 13 fun-filled days in North America's last great wilderness**

UND ALUMNI OFFICE
P.O. Box 8157
University Station
Grand Forks, N.D. 58202

Please send me information and brochures concerning the UND Alumni Alaska Tour '75 departing Seattle on July 23, 1975, and terminating in Vancouver, B.C., on August 4, 1975.

Name _____

Address _____ City _____

State _____ Zip _____ Phone _____

Make plans now to join head football coach Jerry Olson and his wife Nadine, who will host Alaska Tour '75 for the UND Alumni Association, as they explore the panoramic beauty of the Far North by plane, ship and train. Unbelievable scenery and your alumni companions will make this an unforgettable experience.

1975 ALUMNI DAYS — MAY 21, 22, 23

## Times, locations set for '75 series of Outreach visits

President Thomas J. Clifford and other UND officials will again meet with parents and friends of the University at a series of Outreach meetings to be held across the state.

This year's five Outreach programs will be held at:

**Hillsboro — March 20, 7:30 p.m., Catholic Center.**

**Minot — April 3, 7:30 p.m., Holiday Inn.**

**Dickinson — April 10, 7:30 p..m., Ramada Inn.**

**Jamestown — April 17, 7:30 p.m., Ramada Inn.**

**Langdon — April 24, 7:30 p.m., Langdon High School.**

# News Notes / alumni of the 1970's

**Diane Denay Dahlgren, '72,** is a secretary at the training office of the Campus Crusade for Christ at the CCC headquarters in San Bernadino, Calif.

**Maj. Verl A. Chase, Jr., '72,** was transferred last July from Grand Forks Air Force Base to Offutt Air Base, Neb., where he is working in the computer field.

**Paul Felter, '72,** is now principal of Plenty Coups High School on the Crow Indian Reservation, Pryor, Mont. His wife, the former **Karen Pendergast, '72,** is a receptionist at the Eastern Montana College Reading Center, Billings, Mont.

**Harlan C. Verke, '72,** is an accountant for Rocky Mountain Airlines in Denver, Colo.

**Jill Pettit, '72,** and **Jean Eades, ex '71,** are co-owners of the J-2 Plant Boutique in Grand Forks. The new flower and floral decorating shop opened last October.

**Greg Negard, ex '72,** has been appointed aquatic director at the South Salt Lake City, Utah YMCA. He currently is completing his senior year at the University of Utah, where he is majoring in physical education.

**Jean Ann Moe, '72,** is a dietitian's assistant at United Hospital, St. Michael's Unit in Grand Forks.

**Wayne K. Keeler, '72,** is a physical education teacher for the Souris Valley School Division in Hartney, Manitoba, Canada.

**Larry A. Adam, '72,** is a certified public accountant for Sands, Bailey and Weinberg, C.P.A., in St. Paul, Minn.

**John W. Rupley, '72,** is an industrial engineer for the Republic National Bank of Dallas, Tex.

**Gerald J. Jacobs, '72,** is a junior at the Temple University Medical School, Philadelphia, Pa. His wife is the former **Winifred McLaughlin, '72.**

**Lt. Michael S. Sandsmark, '72,** has been assigned to Alconbury RAF Station, England, for duty as chief of personnel affairs with the U.S. Air Forces in Europe. His wife is the former **Jane Heuer, '72.**

**Emilio DeSantis, '72,** is a teacher for the St. Vrian Valley Schools in Longmont, Colo.

**Dwight E. Krapp, '71, '72,** is a clinical audiologist at the Cincinnati Speech and Hearing Center and is working toward his Ph.D. in audiology at the University of Cincinnati, Ohio. His wife, the former **Ramona Matthews, '72,** is a second grade teacher in the Mt. Healthy School system.

**Jean A. Nelson, '72,** is a claims representative with The Hartford Insurance Group's Phoenix, Ariz., regional office.

**Capt. Philip M. Gustafson, '73,** has graduated with honors from the Air Force missile launch officer course at Sheppard Air Force Base, Tex.

**William H. Hanifen, '73,** is an attorney for a law firm in Somerdale, N.J.

**Jonathan W. Hutchinson, '73,** is a second grade teacher with the Deerfield School District, Deerfield, N.H. His wife is the former **Rebecca Crosby, '74.**

**Merle B. Evenson, '73,** is a social worker for Pembina County, N.D. She lives in Cavalier, N.D.

**J. Scott Johnston, '73,** has joined The Trane Company's commercial air conditioning division sales office at Sacramento, Calif. His wife is the former **Diane Johnson, '71.**

**Lt. Alfred J. Bromm, Jr., '73,** is serving in the 2nd Infantry Division, Camp Casey, Korea.

**Calvin Dupree, ex '73,** has been a member of the Larimore, N.D., Police Force since last August.

**Ann L. Paxton (Mahoney, '73)** is a research assistant at the Massachusetts General Hospital and lives in Hull, Mass.

**Capt. George R. Kramer, Jr., '73,** recently received the Air Force Commendation Medal for his service as a missile combat crew commander at Minot Air Force Base, N.D. He now is stationed at Luke Air Force Base, Ariz.

**Nancy Flaagan, '73,** is a communications specialist in the public relations department of Ellerbe Architects/Engineers/Planners in Bloomington, Minn.

**Mary J. Gisi, '73,** is teaching business education for the Calipatria Unified School District in Brawley, Calif.

## IN MEMORIAM

**Edith Cameron (Allen, ex '04),** Sept. 30, 1960, San Diego, Calif.

**Harry L. McDonald, '06,** Nov. 9, 1974, Calgary, Alberta, Canada.

**John S. Cameron, '08,** Dec. 14, 1974, San Diego, Calif.

**Agnes E. McLean, '09,** Dec. 17, 1974, Hannah, N.D.

**Edward T. Conmy, '07, '09,** Dec. 18, 1974, Fargo, N.D.

**Dr. Harry G. Knapp, '10,** Dec. 12, 1974, Grand Junction, Colo.

**Marion E. Lyness, '11,** Dec. 29, 1974, Fessenden, N.D.

**Albert C. Campbell, ex '12,** Frederick, S.D.

**Florence M. Dryden (Collins, '15),** Jan. 1, 1975, Grand Forks, N.D.

**Marie Harmon (Hall, ex '15),** Dec. 10, 1974, Carrington, N.D.

**Frank J. Zipoy, '15,** Dec. 19, 1974, Dunedin, Fla.

**Leon H. Brown, '20,** Kern City, Calif.

**Emma T. Spitzer (Tollefson, ex '21),** Jan. 8, 1975, Portland, Ore.

**Ralph M. Honda, ex '25,** Dec. 23, 1974, Grand Forks, N.D.

**Minnie I. Smith (Moore, '27),** Nov. 14, 1974, Boise, Idaho.

**Herbert R. Hurley, ex '34,** Jan. 4, 1975, Boise, Idaho.

**George M. Deverell, ex '34,** Jan. 1973, Minneapolis, Minn.

**Annette Matzen (Getzlaff, ex '35),** Dec. 15, 1974, Omaha, Neb.

**Donald E. Phelps, '55,** Dec. 9, 1974, Westmont, Ill.

**Wendell N. Hanson, '56,** Dec. 23, 1974, Destrehan, La.

**Rudolph C. Mundt, ex '67,** April 17, 1974, Naperville, Ill.

**Fred R. Holden, ex '08,** Jan. 17, 1975, Minot, N.D.

**Leonard A. Flinn, ex '25,** Jan. 21, 1975, Moorhead, Minn.

**Milton T .Houghton, '25,** Jan. 3, 1975, Scottsdale, Ariz.

**Margaret P. Ullrich (Tool, ex '26),** Jan. 21, 1975, San Diego, Calif.

**Claude E. Wicks, ex '26,** Jan. 17, 1975, Williston, N.D.

**Leslie F. Cumming, '27,** Jan. 29, 1975, East Grand Forks, Minn.

**Clarence T. Gibson, '27,** Jan. 18, 1975, Fort Pierce Beach, Fla.

**Margaret A. McCahren (Babcock, '28),** Jan. 18, 1975, Sioux Falls, S.D.

**Dr. Viggo B. Sorensen, ex '37,** Jan. 1975, Park Ridge, Ill.

**Eldon O. Hanson, '23,** Aug. 19, 1974, Glencoe, Ill.

**Donald A. Clark, '49,** Jan. 1975, Milwaukee, Wis.

**Marion S. Hagen, '25,** Jan. 3, 1975, Rochester, N.Y.

**James B. Lavin, '18,** Feb. 11, 1975, Grand Forks, N.D.

**Sarah S. Stevenson (Sand, ex '11),** Medford, Ore.

**Harvey L. Frost, ex '50,** Feb. 6, 1975, Wadena, Minn.

Dr. Ernest D. Coon

# Professor part of campus since 1909

By ROSEMARY VOCINO

Within a short two-block walk from the University Center lives a man who might well be termed UND's distinguished "affiliate in residence."

Dr. Ernest D. Coon, professor emeritus of chemistry, has been a part of the UND campus scene continuously since 1909, when he came to attend the University's Model High School and began a 65-year tenure that easily distinguishes him as the faculty member with the longest continuous UND association.

Today, two UND degrees, more than 5,000 students in 40 years of teaching, and nearly 15 years of retirement later, Dr. Coon, at 85, still can be seen visiting the campus regularly.

He describes as "wonderful" the way the campus has grown since his first days here, when the university was just 25 years old and consisted of less than 10 instructional buildings.

There's a particular pride in his voice when he talks about the "new" chemistry building (Abbott Hall, opened in 1962), which he worked on designing and considers a high point of his UND memories.

The man whom many a former UND chemistry student may remember for his adherence to the principal that "if I can't read your writing, your work is not correct," said he continues to be a strong believer in the importance of thorough knowledge of the basic skills.

"My advice for universities today is they should pay more attention to the quality of high school training in the "three R's." They should insist on students being able to write well enough to be easily understood before admitting them," said Dr. Coon, who remembers some students not knowing how to look up a word in a dictionary.

There are, however, also many students he remembers with great fondness; and he and Mrs. Coon exchange yearly Christmas letters with about 50 former students and faculty colleagues to keep in touch.

Unlike some university professors, teaching rather than research was Dr. Coon's primary interest.

He most enjoyed instructing an advanced class on colloids chemistry — the study of substances comprised of particles in a certain fine size range — but he also was enthusiastic about teaching freshman level courses because "they gave me a chance to present chemistry principals to many non-majors who might never again have any chemistry instruction."

Dr. Coon recalls spending about 75 per cent of his work time in teaching. The remainder he used for continuing research on his main interest area of nitrogen oxides, compounds probably best known for their relation to atmospheric pollution, some types of rocket fuels and nitrate fertilizers.

His UND degrees include a 1920 B.S. in industrial engineering and a 1922 M.S. in chemistry. Dr. Coon started his chemistry teaching while a UND graduate assistant in 1920 and earned his Ph.D. in chemistry from the University of Wisconsin in 1932, while on leave from his position as a UND assistant professor. Full professorship came in 1941; and he served as chairman of the Chemistry Department from 1957 until his retirement in June, 1960.

The busy Dr. Coon was not, however, a man of just scientific interests. His outside activities ran the range from singing in a glee club and landscape oil painting to service on such a long list of university committees and other organizations that Mrs. Coon recalls she sometimes thought of herself as a "committee widow."

Those memberships, most of which involved presidencies in various years included: Sigma Xi, the sciences honorary; North Dakota Academy of Sciences; the area American Chemical Society chapter and service on the national governing body of that organization; the Wesley College Board of Trustees; and the UND administrative, curriculum and presidential search (resulting in the appointment of President George Starcher) committees.

Health considerations have restricted Dr. Coon's activities over the past several years and forced him to suspend his research last year, but he still maintains an active and informed interest in university matters and in keeping as busy as possible.

And the South Dakota minister's son, on the go since age 18 when he became one of the Soo Line Railroad's youngest station agents, apparently is not ready to let his health restrictions daunt him.

Looking at one of several of his colorful landscape paintings that decorate the walls of the Coon living room, he commented with a thoughtful smile: "You know, I haven't done any painting for some time now. I think I'd like to start that up again."

DR. COON plans to resume landscape painting.