



5-7-2005

Doctor of Medicine Commencement: May 7, 2005

University of North Dakota

[How does access to this work benefit you? Let us know!](#)

Follow this and additional works at: <https://commons.und.edu/und-commencement-programs>

Recommended Citation

University of North Dakota. "Doctor of Medicine Commencement: May 7, 2005" (2005). *UND Commencement Programs*. 351.

<https://commons.und.edu/und-commencement-programs/351>

This Book is brought to you for free and open access by the Elwyn B. Robinson Department of Special Collections at UND Scholarly Commons. It has been accepted for inclusion in UND Commencement Programs by an authorized administrator of UND Scholarly Commons. For more information, please contact und.common@library.und.edu.

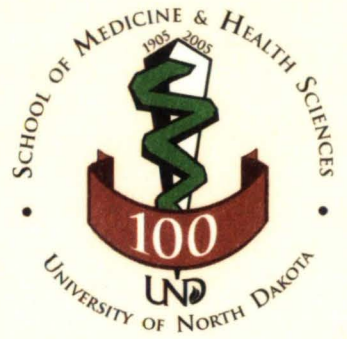

**The University
of North Dakota**

**School of Medicine
and
Health Sciences**

**Doctor of Medicine
Commencement
Ceremony**

1:30 p.m.

Saturday, May 7, 2005

**Grand Forks,
North Dakota**



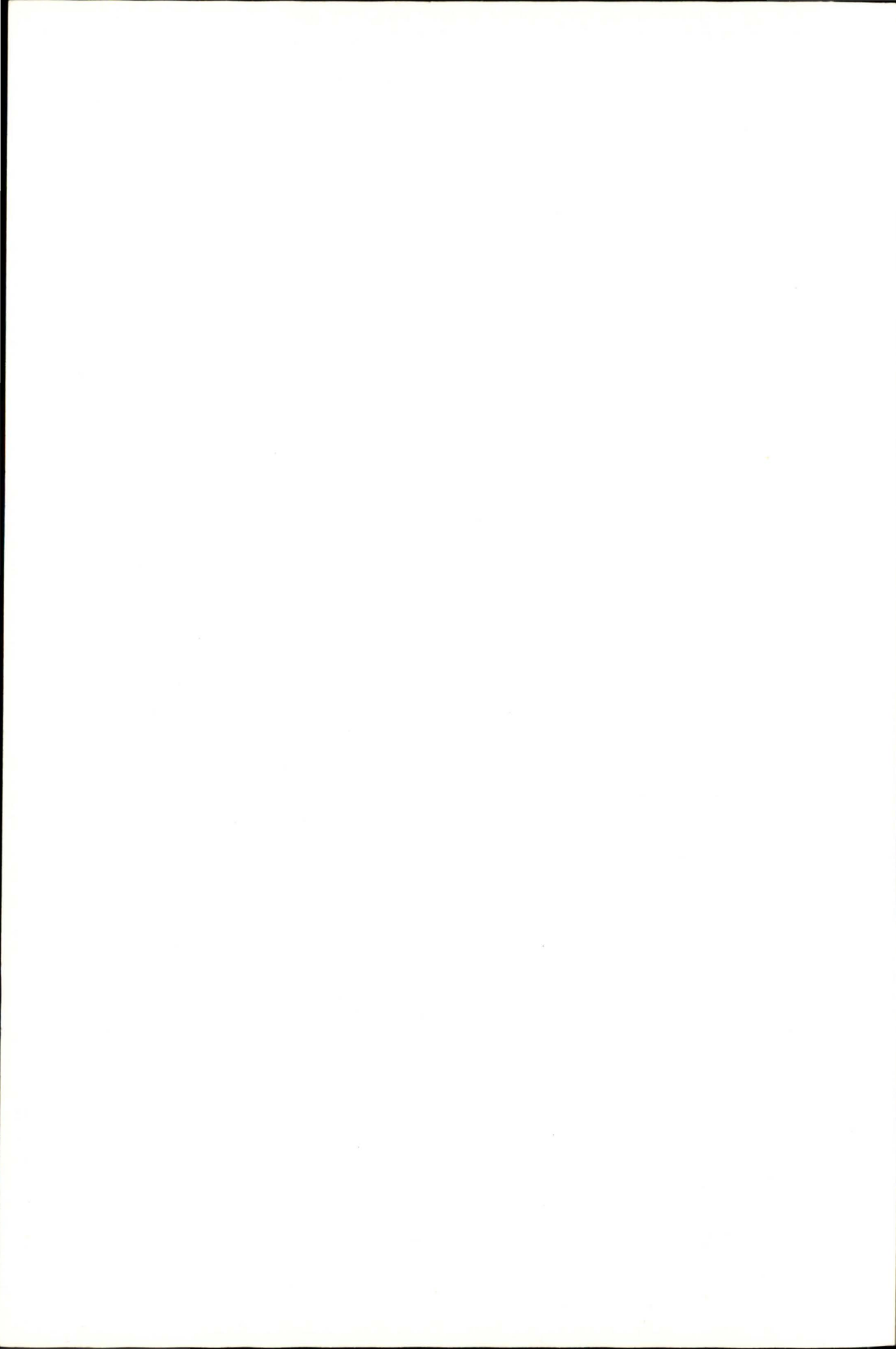

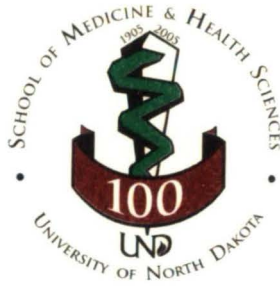

*The Faculty
of the University of North Dakota
School of Medicine and Health Sciences
Presents the Class of 2005
and
Welcomes you to the
Celebration of the Thirtieth
Granting of the Doctor of Medicine Degree*

*Chester Fritz Auditorium
1:30 p.m., Saturday, May 7, 2005*

Administrative Officers

Charles E. Kupchella, Ph.D.,
President of the University of North Dakota
H. David Wilson, M.D.,
Vice President for Health Affairs and Dean
Joshua Wynne, M.D., M.B.A., M.P.H., Executive Associate
Dean and Associate Dean for Academic Affairs
Judy L. DeMers, M.Ed.,
Associate Dean for Student Affairs and Admissions
Manuchair Ebadi, Ph.D., Associate Vice President for
Health Affairs and Medical Research and
Associate Dean for Research and Program Development
Randy S. Eken, M.P.A.,
Associate Dean for Administration and Finance
Bruce G. Pitts, M.D., Associate Dean, Southeast Campus
Richard C. Vari, Ph.D.,
Associate Dean for Medical Education
Mary K. Wakefield, Ph.D., Associate Dean for
Rural Health and Director, Center for Rural Health
Steffen P. Christensen, M.D.,
Assistant Dean for Students, Southeast Campus
Jon W. Allen, M.D., Assistant Dean, Northeast Campus
Nicholas H. Neumann, M.D.,
Assistant Dean, Southwest Campus
Martin L. Rothberg, M.D., Assistant Dean, Northwest Campus
William P. Newman, M.D., Assistant Dean for Veterans Affairs
Eugene L. DeLorme, J.D.,
Director, Indians Into Medicine Program
Nancy Krogh, Ed.D., Registrar, University of North Dakota

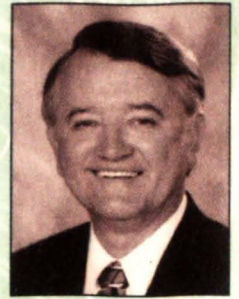

Charles E. Kupchella
President

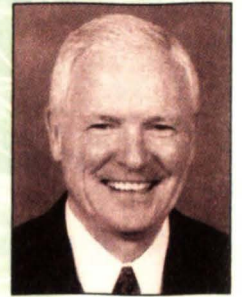

H. David Wilson
Dean

State Board of Higher Education

Bruce Christianson, Minot, *President*
Pamela Kostelecky, Dickinson, *Vice President*
Susan Andrews, Mapleton
Beverly Clayburgh, Grand Forks
Ralph Kingsbury, Grafton
Richard Kunkel, Devils Lake
John Q. Paulsen, Fargo
Ann Burnett, Fargo, *Faculty Representative*
Kayla Effertz, Grand Forks, *Student Representative*
Robert Potts, Chancellor, North Dakota University System

Medical Center Advisory Council

H. David Wilson, M.D., Grand Forks (executive secretary)
John R. Baird, Fargo
Beverly Clayburgh, Grand Forks
Terry Dwelle, M.D., Bismarck
Robert S. Erbele, Lehr
Roger L. Gilbertson, M.D., Fargo
Terry Hoff, Minot
Dale A. Klein, M.D., Mandan
Tim Mathern, Fargo
Ralph Metcalf, Valley City
Dave Molmen, Grand Forks
Carol K. Olson, Bismarck
Karen Robinson, Ph.D., R.N., Fargo
Ken D. Svedjan, Grand Forks
Bruce Levi, Bismarck (ex-officio)

Department Chairpersons

Edward C. Carlson, Ph.D., Anatomy and Cell Biology
Gene A. Homandberg, Ph.D.,
 Biochemistry and Molecular Biology
James E. Mitchell, M.D., Clinical Neuroscience
James D. Brosseau, M.D., Community Medicine
Elizabeth A. Burns, M.D., Family Medicine
William P. Newman, M.D., Internal Medicine
Roger W. Melvold, Ph.D., Microbiology and Immunology
Dennis J. Lutz, M.D., Obstetrics and Gynecology
Sue McIntyre, M.S., Occupational Therapy
Mary Ann Sens, M.D., Ph.D., Pathology
Stephen J. Tinguely, M.D., Pediatrics
Jonathan D. Geiger, Ph.D.,
 Pharmacology, Physiology and Therapeutics
Thomas M. Mohr, Ph.D., Physical Therapy
David R. Antonenko, M.D., Ph.D., Surgery

The University of North Dakota School of Medicine and Health Sciences, founded in 1905, was a two-year school of basic medical science until 1973 when the North Dakota Legislature approved initiation of a four-year curriculum leading to the doctor of medicine (M.D.) degree. The school offers a statewide, university-based, community-integrated medical education program which places an emphasis on primary care. Practicing physicians, constituting the majority of the faculty, educate medical students in clinics and hospitals throughout the state.

The mission of the University of North Dakota School of Medicine and Health Sciences is to educate and prepare North Dakota residents as physicians, medical scientists and other health professionals for service to the people of North Dakota and the nation, and to advance medical knowledge through research. Through its federally-funded Indians Into Medicine (INMED) Program, the school also seeks to address disparities in access to health care by educating American Indians as physicians and as other health professionals.

The first two years of medical education are provided at the UND campus in Grand Forks. The third year is completed in hospitals in Fargo, Grand Forks and Bismarck, and the fourth year consists of clinical rotations at Grand Forks, Minot, Bismarck and Fargo. Students may elect to take the majority of their third year in rural communities through a program called ROME, Rural Opportunities in Medical Education. Medical students also have the opportunity to experience training in other parts of the country and even the world during fourth-year electives. Postgraduate residency training in family medicine, internal medicine, general surgery and psychiatry, as well as a one-year transitional program, is conducted in the state's four major cities.

The University of North Dakota School of Medicine and Health Sciences offers a combined M.D./Ph.D. program in which students pursue a terminal degree in one of the basic science disciplines while earning the doctor of medicine degree. Students who pursue the M.D./ Ph.D. degree devote six or seven years to this goal and are usually interested in careers in research as it relates to the practice of medicine.

In addition to the medical education program the school offers graduate study in clinical laboratory science, occupational therapy, physical therapy and physician assistant studies, as well as in the basic sciences: anatomy and cell biology; biochemistry and molecular biology; microbiology and immunology; and pharmacology, physiology and therapeutics. Undergraduate study is offered in cytotechnology, athletic training and clinical laboratory science.

The Contemporary Oath of Hippocrates

Today, in the presence of family, friends, teachers and colleagues,
I dedicate myself to the profession of Medicine.

I pledge myself to the service of humanity.

I will use my skills to care for all in need,
without bias and with openness of spirit.

The health of my patients will be my first concern.

I vow to hold sacred the bond between doctor and patient.

I will hold in confidence all that my patients entrust to me.

I will strive to alleviate suffering.

I will respect the dignity and autonomy of my patients
in living and in dying.

As a Physician, I recognize my duty to society.

I will work to promote health and prevent disease.

I will advocate for the welfare of my community.

Even under duress, I will not use my knowledge or my skills
against humanity.

I will acknowledge my limitations and my mistakes
so that I may learn from them.

To uphold these responsibilities, I will maintain my own well-being
and the well-being of those close to me.

I will promote the integrity of the practice of Medicine.

In the tradition of my profession, I honor all who teach me this Art.

Through honest and respectful collaboration with my colleagues,

I will uphold the highest standards in the service of patients.

I will seek new knowledge, reexamine ideas and practices of the past,
and teach what I have learned.

Above all, the health of my patients will be my first concern.

This Oath I take freely and upon my honor.

This contemporary version of the traditional Oath of Hippocrates
was composed by the Harvard Medical School, Class of 1998.

Program

Processional "Pomp and Circumstance" by Edward Elgar
Christopher Anderson, pianist

Presiding Charles E. Kupchella, Ph.D.
President, University of North Dakota
H. David Wilson, M.D.
Dean, UND School of Medicine and Health Sciences

Invocation Reverend Martin Valder
Church of the Lutheran Brethren of America
Everett, Washington

Spiritual Blessing Ambrose Littleghost
Fort Totten, North Dakota

Introductions Dean Wilson

Greetings Ralph Kingsbury
Member, State Board of Higher Education
Grafton, North Dakota

Presentation of Honored Faculty Dean Wilson

Keynote Address "Lessons from the Heart"
Timothy D. Henry, M.D., FACC
Interventional Cardiologist,
Minneapolis Heart Institute
Director of Research,
Minneapolis Heart Institute Foundation

Pledging the Oath of Hippocrates Dean Wilson

Conferring of Doctor of Medicine Degree President Kupchella

Benediction Reverend Valder

Recessional Voluntary on "Alma Mater"

Note: This ceremony will be broadcast over UND-TV (Channel 3 on Grand Forks cable system. Midcontinent Communications) at noon, 7:30 p.m. and 12:30 a.m. on May 10, 11 and 12. To order a videotape or dvd copy of this ceremony, please contact the Office of the Dean, 701-777-2514, or e-mail: losannes@medicine.nodak.edu

Marshals:

Faculty Flag Marshal:

David O. Lambeth, Ph.D.
Chester Fritz Distinguished Professor of
Biochemistry and Molecular Biology

Student Banner Marshal:

Rebecca J. Kadlec
Student Council President
Member, M.D. Class of 2007

Commencement Marshals:

April Batcheller	Corrine Kvamme
John Cawley	Jane Ostlie
Brian Dahl	Chad Pedersen
Gerald Eckardt	Tyler Price
Eric Fenstad	Justin Reisenauer
Irminne Gelderloos	Andrew Shaffer
Joshua Knudson	Winter Wilson
Melissa Kunkel	

Members of the M.D. Classes of 2007 and 2008

Keynote Speaker

Timothy D. Henry, M.D., FACC, a native of West Hope, ND, is an interventional cardiologist at the Minneapolis Heart Institute and director of research at the Minneapolis Heart Institute Foundation. An associate professor of medicine at the University of Minnesota School of Medicine, he focuses his clinical interests in the areas of interventional cardiology, angiogenesis, acute coronary syndromes and myocardial infarction.

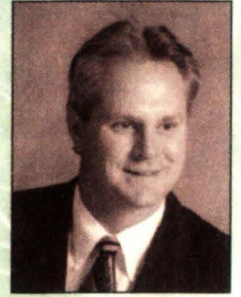

He completed undergraduate studies at Minot (ND) State University and the University of North Dakota (UND). He earned a Bachelor of Science in Medicine degree from the UND School of Medicine in 1980 and went on to earn the Doctor of Medicine (M.D.) degree from the University of California-San Francisco. He took residency training in internal medicine at the University of Colorado Health Sciences Center in Denver, where he served as chief medical resident.

After residency training, Dr. Henry was a cardiology research fellow at the University of Colorado and, later, took cardiology and interventional cardiology fellowships at the University of Minnesota in Minneapolis. He is board-certified in internal medicine, cardiovascular diseases and interventional cardiology.

He has served as a clinical instructor at the University of Colorado Health Sciences and as director of the Cardiac Catheterization Laboratory and director of interventional cardiology at Hennepin County Medical Center in Minneapolis.

A member of the Alpha Omega Alpha scholastic honor society in medicine, he is also a fellow in the Society for Coronary Angiography and Intervention and the American College of Cardiology. He is a member of the American College of Chest Physicians and the American Heart Association's Council of Clinical Cardiology.

Honored Faculty

These faculty members have been selected to receive the Dean's Special Recognition Award for Outstanding Volunteer Faculty:

Michael R. Brown, M.D., Ph.D., Assistant Professor of Surgery (M.D. Class of '92)
Bismarck, ND

Maya Dillas, M.D., Clinical Assistant Professor of Internal Medicine
Minot, ND

James E. Hargreaves, D.O., Associate Professor of Internal Medicine and Clinical Associate Professor of Community Medicine
Grand Forks, ND

Richard L. Larson, M.D., Clinical Assistant Professor of Family Medicine (B.S. Med. Class of '82)
Belcourt, ND

Michael J. Lillestol, M.D., Clinical Associate Professor of Internal Medicine and alumnus (M.D. Class of '73)
Fargo, ND

Kristi J. Midgarden, M.D., Clinical Assistant Professor of Family Medicine and alumna (M.D. Class of '97)
Grand Forks, ND

Rafael Ocejo, M.D., Clinical Associate Professor of Pediatrics
Bismarck, ND

Paul D. Olson, M.D., Clinical Assistant Professor of Family Medicine (Family Medicine Residency, Bismarck, '90)
Minot, ND

Jerald W. Reinhardt, M.D., Clinical Associate Professor of Obstetrics and Gynecology and alumnus (B.S. Med. Class of '70)
Grand Forks, ND

David M. Schall, M.D., Clinical Instructor of Surgery and alumnus (M.D. Class of '97)
Grand Forks, ND

Timothy Vo, M.D., Clinical Associate Professor of Clinical Neuroscience
Fargo, ND

Mentors

These faculty members and advisors have been invited by some graduates to assist in their hooding:

Lynn E. Ashley, M.D., alumna (M.D. Class of '95), Fargo, ND

Lee Matthew

Gretchen G. Belzer-Curl, M.D., Clinical Assistant Professor of Family Medicine and alumna (M.D. Class of '96), Mandan, ND

Kinsey Shultz Piatz

Kurt E. Borg, Ph.D., Assistant Professor of Academic Affairs, Grand Forks, ND

Kelly Longie, Kevin Longie

Patrick A. Carr, Ph.D., Associate Professor of Anatomy and Cell Biology, Grand Forks, ND

Ronald Reilkoff

Eugene L. DeLorme, J.D., Assistant Professor of Family Medicine, Grand Forks, ND

Geniel Harrison

Maya Dillas, M.D., Clinical Assistant Professor of Internal Medicine, Minot, ND

Katie Jones

Madeline L. Free, M.D., Clinical Assistant Professor of Clinical Neuroscience and alumna (Psychiatry Residency Program '95), Bismarck, ND

Marissa Wisdom

A. William Gebring, M.D., Clinical Assistant Professor of Family Medicine and alumnus (B.S. Med. Class of '63), Hazen, ND

Danial Padgett

Douglas L. Greves, M.D., Clinical Assistant Professor of Family Medicine, Devils Lake, ND

Alyssa Hoverson

Phil A. Harmeson, J.D., Associate Professor of Accountancy, Grand Forks, ND

Angela Wood

Mary K. Holm, M.D., Clinical Assistant Professor of Obstetrics and Gynecology, Fargo, ND

Jordan Coauette

John P. Joyce, M.D., Clinical Assistant Professor of Family Medicine and alumnus (M.D. Class of '78), Hettinger, ND

Sarah Schatz

Kurt Kimmer, D.O., Van Buren, Missouri
Farrah McSpadden

M. Kim Konzak-Jones, M.D., Clinical Assistant Professor of Family Medicine and alumnus (M.D. Class of '92), Grand Forks, ND
Ann Valder

Maletira G. Machayya, M.D., Clinical Assistant Professor of Family Medicine, Valley City, ND
Jon Machayya

Mary Theresa Mostad, M.D., alumnus (M.D. Class of '90), Minot, ND
Anne Dahmen

Son T. Nguyen, M.D., Clinical Instructor of Surgery, Fargo, ND
Candace Granberg

Mark A. Olson, M.D., Clinical Assistant Professor of Family Medicine and alumnus (M.D. Class of '91), Williston, ND
Krista Olsen, Melissa Samuelsson

Khaled M. Rabadi, M.D., Clinical Assistant Professor of Internal Medicine and alumnus (Internal Medicine Residency Program '97), Grand Forks, ND
Rhonda Schafer McLean

E. Gunay Raghieb, M.D., Clinical Professor of Pediatrics (retired), Epping, ND
Timur Raghieb

Thomas M. Seaworth, M.D., Clinical Assistant Professor of Family Medicine and alumnus (M.D. Class of '83), Detroit Lakes, MN
Joey Charles

Dean R. Strinden, M.D., Clinical Assistant Professor of Family Medicine (retired 1993), alumnus (B.S. Med. Class of '50), Williston, ND
Nathaniel Hall

Stephen J. Tinguely, M.D., Associate Professor and Chair of Pediatrics and alumnus (M.D. Class of '78), Fargo, ND
John Lyng

Order of Degree Presentation

The degrees will be presented according to the campus to which the graduate was assigned during the senior year.

~ 1 ~

Grand Forks

Nathaniel Hall
Michael Johnson
Katie Krumwiede
Laura Lizakowski
John Lyng
Rhonda Schafer McLean
Danial Padgett
Ronald Reilkoff
Grant Syverson
Ann Valder
Kenneth Wilhelm
Angela Wood

~ 3 ~

Bismarck

J. Lee Bales
Amy Juelson
Timothy Juelson
Matthew Lee
Kelly Longie
Kevin Longie
Jennifer Mattingley
Kinsey Shultz Piatz
Timur Raghieb
Jessica Ruhland
Melissa Samuelsson
Natasha Srb
Karin Willis
Marissa Wisdom

~ 2 ~

Minot

Chad Carlson
Anne Dahmen
Reid Farris
Candace Granberg
Geniel Harrison
Alyssa Hoverson
Katie Jones
Farrah McSpadden
James Moe
Christopher Nelson
Sarah Schatz

~ 4 ~

Fargo

Jeffrey Andersen
Joey Charles
Jordan Coauette
Jason Eidahl
David Folden
Joshua Gebur
Jennifer Hockenberry
Jason Logan
Jon Machayya
Steven McCormack
Krista Olsen
Benjamin Williams
Jennifer Yarger

Doctors of Medicine

JEFFREY B. ANDERSEN

Fargo, North Dakota
North Dakota State University
Family Medicine Residency
University of North Dakota
School of Medicine and Health Sciences
Bismarck, North Dakota

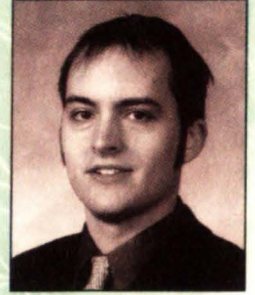

J. LEE BALES

Bismarck, North Dakota
University of North Dakota, B.S.
Emergency Medicine Residency
Sparrow Hospital
Michigan State University Program
Lansing, Michigan

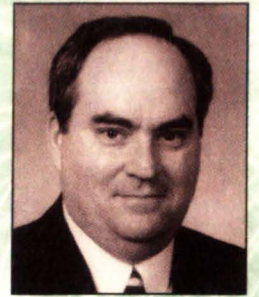

CHAD B. CARLSON

Lansford, North Dakota
University of North Dakota, B.S.
Orthopedic Surgery Residency
Grand Rapids Medical Education and Research Center -
Michigan State University Program
Grand Rapids, Michigan

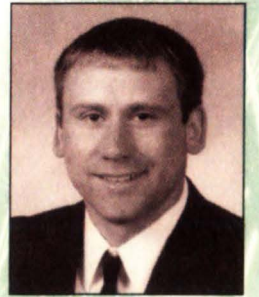

JOEY L. CHARLES

Moorhead, Minnesota
University of North Dakota, B.S.
Emergency Medicine Residency
Regions Hospital / Health Partners
St. Paul, Minnesota



JORDAN H. COAUETTE

Crookston, Minnesota
University of North Dakota, B.S.
Obstetrics and Gynecology Residency
St. Joseph Mercy Hospital Program
Ann Arbor, Michigan



ANNE K. DAHMEN

Minot, North Dakota
Concordia College, B.A.

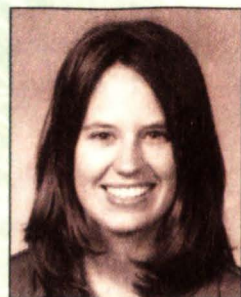

JASON D. EIDAHL

Minot, North Dakota
North Dakota State University, B.S.
Emergency Medicine Residency
Summa Health System - Northeastern Ohio Universities
College of Medicine Program
Akron, Ohio

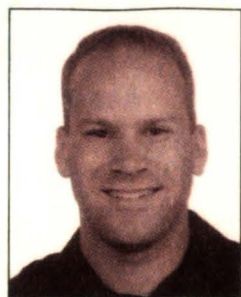

REID W. FARRIS

Cheyenne, Wyoming
Pacific Lutheran University, B.A.
Pediatrics Residency
University of Washington Affiliated Hospitals
Seattle, Washington

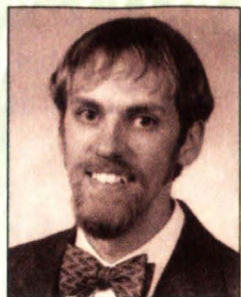

DAVID V. FOLDEN

Fergus Falls, Minnesota
Bethel College, B.S.
Transitional Residency (one year)
Hennepin County Medical Center
Minneapolis, Minnesota
Ophthalmology Residency (beginning July 2006)
University of Minnesota Medical School
Minneapolis, Minnesota

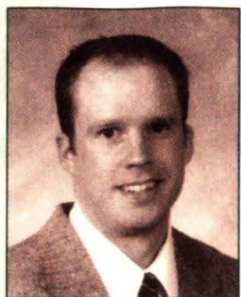

JOSHUA J. GEBUR

Drayton, North Dakota
University of North Dakota, B.S.
Surgery Residency
Central Iowa Health System -
Iowa Methodist Medical Center
Des Moines, Iowa



CANDACE F. GRANBERG

Jamestown, North Dakota
Jamestown College, B.A.
Surgery Residency (one year)
Mayo Graduate School of Medicine
Rochester, Minnesota
Urology Residency (beginning July 2006)
Mayo Graduate School of Medicine
Rochester, Minnesota

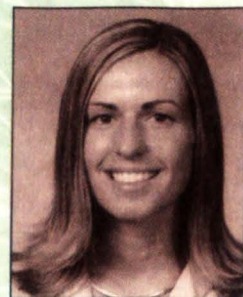

NATHANIEL L. S. HALL

Grand Forks, North Dakota
Concordia College, B.S.
Internal Medicine Residency
University of Utah Affiliated Hospitals
Salt Lake City, Utah

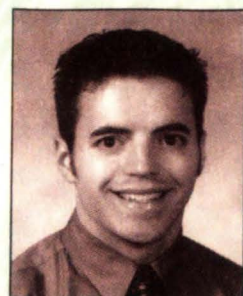

GENIEL HARRISON

Blanding, Utah
University of Utah, B.S.
Family Medicine Residency
Rapid City Regional Hospital Program
Rapid City, South Dakota



JENNIFER M. HOCKENBERRY

Fargo, North Dakota
University of Minnesota - Minneapolis, B.S.
Pediatrics Residency
Children's Hospital
Ohio State University Program
Columbus, Ohio



ALYSSA R. HOVERSON

Manvel, North Dakota
University of North Dakota, B.S.
Transitional Residency (one year)
University of North Dakota
School of Medicine and Health Sciences
Fargo, North Dakota
Dermatology Residency (beginning July 2006)
Mayo Graduate School of Medicine
Rochester, Minnesota



MICHAEL R. JOHNSON

Fargo, North Dakota
St. John's University, B.A.
Orthopedic Surgery Residency
University of Minnesota Medical School
Minneapolis, Minnesota

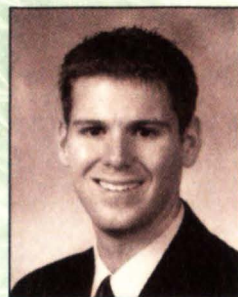

KATIE N. JONES

Brooklyn Park, Minnesota
University of Wisconsin - LaCrosse, B.S.
Transitional Residency (one year)
University of North Dakota
School of Medicine and Health Sciences
Fargo, North Dakota
Diagnostic Radiology Residency (beginning July 2006)
Mayo Graduate School of Medicine
Rochester, Minnesota



AMY M. JUELSON

Jamestown, North Dakota
Minnesota State University - Moorhead, B.A.
Pediatrics Residency
University of Kansas School of Medicine
Kansas City, Kansas



TIMOTHY J. JUELSON

Hillsboro, North Dakota
Jamestown College, B.A.
Orthopedic Surgery Residency
University of Missouri Program
Kansas City, Missouri

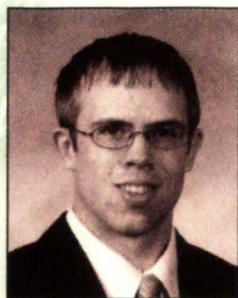

KATIE J. KRUMWIEDE

Fargo, North Dakota
Drake University, B.A.
Obstetrics and Gynecology Residency
University of Minnesota Medical School
Minneapolis, Minnesota



MATTHEW R. LEE

West Fargo, North Dakota
Concordia College, B.A.
Diagnostic Radiology Residency
Spokane Medical Centers Program,
Sacred Heart Medical Center
Spokane, Washington

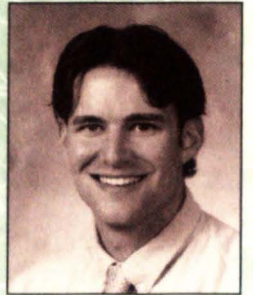

LAURA A. LIZAKOWSKI

Rolette, North Dakota
University of North Dakota, B.S.N.
Internal Medicine Residency
Marshfield Clinic - St. Joseph's Hospital Program
Marshfield, Wisconsin



JASON M. LOGAN

Williston, North Dakota
University of North Dakota, B.S.
Family Medicine Residency
Fort Wayne Medical Education Program
Fort Wayne, Indiana

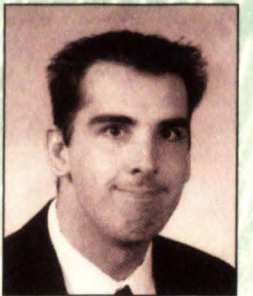

KELLY B. LONGIE

Tioga, North Dakota
University of North Dakota, B.S.
Family Medicine Residency
University of North Dakota
School of Medicine and Health Sciences
Bismarck, North Dakota



KEVIN B. LONGIE

Tioga, North Dakota
University of North Dakota, B.S.
Family Medicine Residency
University of North Dakota
School of Medicine and Health Sciences
Bismarck, North Dakota



JOHN W. LYNG

Mayville, North Dakota
Mayville State University, B.S.
Emergency Medicine Residency
SUNY Upstate Medical University Program
Syracuse, New York

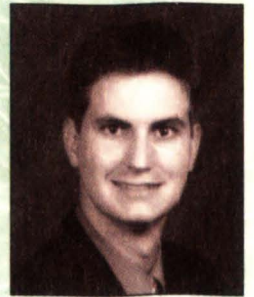

JON A. MACHAYYA

Valley City, North Dakota
Concordia College, B.A.
Surgery Residency
Central Iowa Health System - Iowa Methodist Medical Center
Des Moines, Iowa

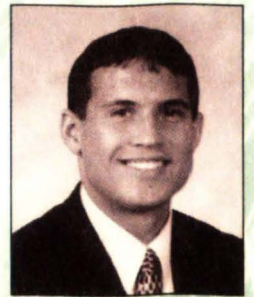

JENNIFER S. MATTINGLEY

Broadus, Montana
Montana State University, B.S.
Internal Medicine Residency
Gunderson Lutheran Medical Foundation Program
LaCrosse, Wisconsin



STEVEN E. McCORMACK

Fargo, North Dakota
Brown University, B.S.
Internal Medicine Residency
Ohio State University Hospital Program
Columbus, Ohio

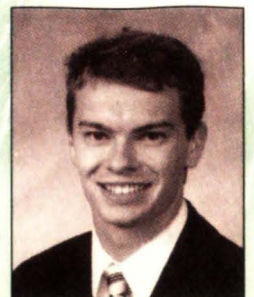

RHONDA R. SCHAFFER McLEAN

Wilton, North Dakota
Brandeis University, B.A.
University of North Dakota, Ph.D.
Obstetrics and Gynecology Residency
University of Colorado School of Medicine
Denver, Colorado



FARRAH T. McSPADDEN

Van Buren, Missouri
University of Missouri, Columbia
Obstetrics and Gynecology Residency
Grand Rapids Medical Education and Research Center -
Michigan State University
Grand Rapids, Michigan



JAMES T. MOE

Grafton, North Dakota
Minnesota State University - Moorhead, B.A.
Emergency Medicine Residency
Summa Health System - Northeastern Ohio
Universities College of Medicine Program
Akron, Ohio

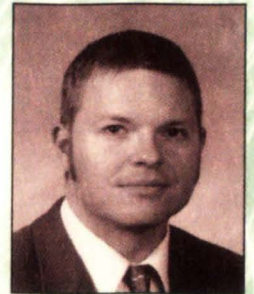

CHRISTOPHER S. NELSON

Fargo, North Dakota
Minnesota State University - Moorhead
Surgery Residency
University of Missouri - Columbia Program
Columbia, Missouri

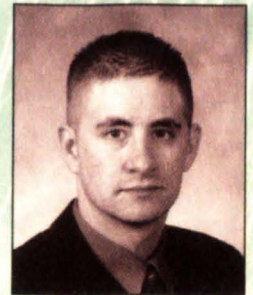

KRISTA J. OLSEN

Moorhead, Minnesota
St. Olaf College, B.S.
Obstetrics and Gynecology Residency
University of Minnesota Medical School
Minneapolis, Minnesota

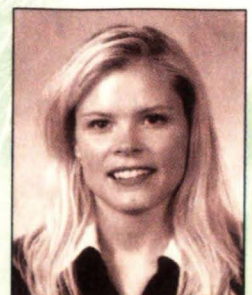

*Denotes graduate of M.D./Ph.D. combined degree program

DANIAL R. PADGETT

Hazen, North Dakota
University of North Dakota, B.S.
Family Medicine Residency
University of North Dakota
School of Medicine and Health Sciences
Minot, North Dakota

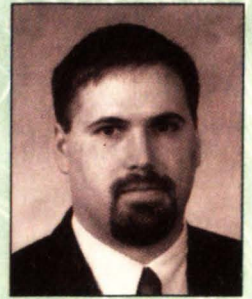

KINSEY A. SHULTZ PIATZ

Flasher, North Dakota
University of Mary, B.S.
Family Medicine Residency
Siouxland Medical Education Foundation Program
Sioux City, Iowa



TIMUR O. RAGHIB

Minot, North Dakota
University of North Dakota, B.S.
Pediatrics Residency
Grand Rapids Medical Education and Research Center -
Michigan State University
Grand Rapids, Michigan

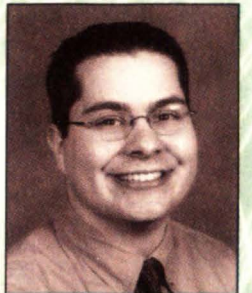

RONALD A. S. REILKOFF

Grand Forks, North Dakota
Mayville State University, B.S.
Internal Medicine Residency
Yale-New Haven Medical Center Program
New Haven, Connecticut

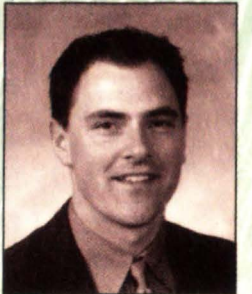

JESSICA M. RUHLAND

Rugby, North Dakota
North Dakota State University, B.S.
Family Medicine Residency (one year)
University of North Dakota
School of Medicine and Health Sciences
Bismarck, North Dakota
Diagnostic Radiology Residency (beginning July 2006)
Mayo Graduate School of Medicine
Rochester, Minnesota



MELISSA K. SAMUELSSON

Detroit Lakes, Minnesota
University of North Dakota, B.S.
Preliminary Medicine Residency (one year)
University of Rochester Program/Strong Memorial Hospital
Rochester, New York
Neurology Residency (beginning July 2006)
University of Rochester Program/Strong Memorial Hospital
Rochester, New York



SARAH L. SCHATZ

New England, North Dakota
University of North Dakota, B.A., B.S.
Family Medicine Residency
Rapid City Regional Hospital Program
Rapid City, South Dakota



NATASHA L. SRB

Dickinson, North Dakota
University of Minnesota - Minneapolis, B.A.
Emergency Medicine Residency
Regions Hospital/Health Partners
St. Paul, Minnesota



GRANT D. SYVERSON

Jamestown, North Dakota
University of North Dakota, B.S.
Pediatrics Residency
Medical College of Wisconsin Affiliated Hospitals
Milwaukee, Wisconsin

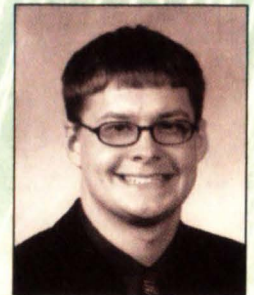

ANN M. VALDER

Grand Forks, North Dakota
Minnesota State University - Moorhead, B.A.
University of North Dakota, Ph.D.
Pathology Residency
University of Wisconsin Hospital and Clinics
Madison, Wisconsin



KENNETH M. WILHELM

Fargo, North Dakota
University of St. Thomas, B.A.
Anesthesiology Residency
University of Texas/Southwestern Medical School Program
Dallas, Texas



BENJAMIN G. WILLIAMS

Fargo, North Dakota
Concordia College, B.A.
Internal Medicine Residency
University of Minnesota Medical School
Minneapolis, Minnesota

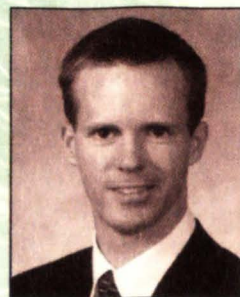

KARIN K. WILLIS

Bismarck, North Dakota
University of Montana, B.A.
Family Medicine Residency
University of North Dakota
School of Medicine and Health Sciences
Bismarck, North Dakota



MARISSA A. WISDOM

Washburn, North Dakota
North Dakota State University, B.S.
Obstetrics and Gynecology Residency
University of Iowa Hospitals and Clinics Program
Iowa City, Iowa



ANGELA J. WOOD

Grand Forks, North Dakota
University of North Dakota, B.S.
Pathology Residency
Mayo Graduate School of Medicine
Rochester, Minnesota



JENNIFER L. YARGER

Circle, Montana

Montana State University - Bozeman, B.S.

Obstetrics and Gynecology Residency

Grand Rapids Medical Education and Research Center -

Michigan State University Program

Grand Rapids, Michigan



***Note:** Included among these graduates are those who were enrolled through the federally funded INMED (Indians Into Medicine) Program or the WICHE (Western Interstate Commission for Higher Education) program.*

