



2-1957

February 1957 (First Issue)

University of North Dakota Alumni Association

[How does access to this work benefit you? Let us know!](#)

Follow this and additional works at: <https://commons.und.edu/und-alumni-review>

Recommended Citation

University of North Dakota Alumni Association, "February 1957 (First Issue)" (1957). *UND Alumni Review*. 192.

<https://commons.und.edu/und-alumni-review/192>

This Book is brought to you for free and open access by the UND Publications at UND Scholarly Commons. It has been accepted for inclusion in UND Alumni Review by an authorized administrator of UND Scholarly Commons. For more information, please contact und.common@library.und.edu.



FRANKLIN LUNDING

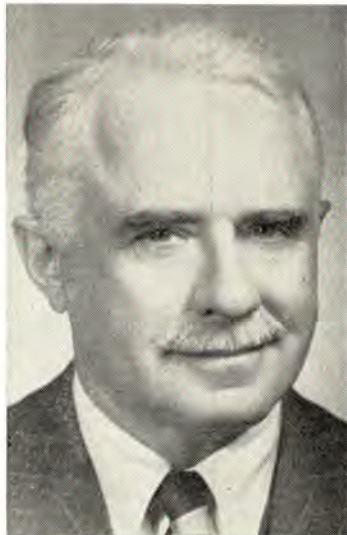

RAYMOND RICHARDS

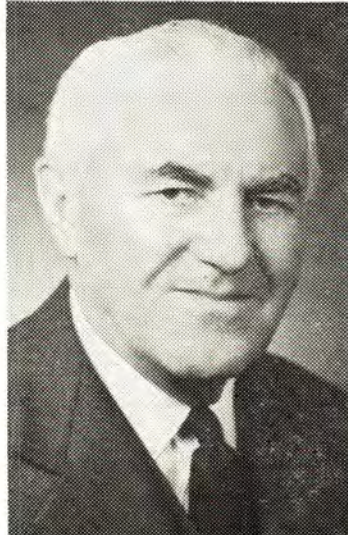

CHESTER FRITZ



JACK STEWART

Among the larger contributors to the University Development Fund Drive during 1956 were the alumni shown here.

The following is a list of alumni and friends who contributed to the Development Fund in 1956.

- ALABAMA**—
Roy Holt, 1928, Hartford.
- ARIZONA**—\$211.00
Jack Stewart, 1929, Phoenix; Klanda Lynn, 1920, Tucson; A. W. Gill, 1941, Tucson.
- CALIFORNIA**—\$584.50
William R. Crombie, 1913, Arcadia; Mrs. Andy Feraco (Jeannine Peterson), ex, San Jose; Wallace C. Olson and Suzanne Burkman Olson, 1950, ex-1948, Pacoima; Mrs. Katherine G. Leonard, Friend, LaJolla; Aura Jane White, 1953, West Los Angeles; Mrs. Hazel Stewart, San Diego; Jess Lord; Thomas Jewell, 1902, Burbank; Marjorie Berg, ex-1949, Los Angeles; A. O. Dragge, 1941, San Marino; W. J. Tannahill, ex-1920, Los Angeles; Mrs. Frank Raney, Jr. (Margaret Arter), 1945, Mill Valley; Nita Weinrebe, 1934, Upland; Birdie M. Adair, 1913, Los Angeles; O. L. Benediktson, 1930, Long Beach; Elsie M. Fossum, 1940, Pamoona; Luella J. Hall, 1917, Palo Alto; W. Westergaard, 1906, Los Angeles; Stanley Walsh, 1939, San Francisco; Samuel Kerlan, 1918, Beverly Hills; Waldemar O. Erickson, 1942, Fresno; Mrs. Neva Douglas (Neva Bostwick), 1896, Los Angeles; Mrs. John P. Jones, 1937, Manhattan Beach;
- Paul T. Cook, M.D., 1935, Santa Maria; Murdie Saltman, 1937, Los Angeles; Jerome Micklin, M.D., 1944, Burbank; Lois E. Davies, 1949, Tracy; Mr. and Mrs. Bill J. Harris (Marjorie Durnin, 1935), 1934, La-

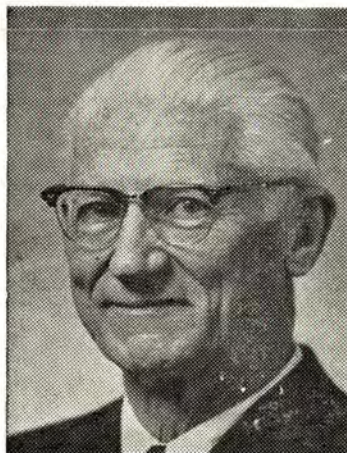

LAWRENCE R. MCCOY

- fayette; Lawrence O. Aasen, 1947, Burlingame; Robert C. Heen, M.D., 1942, Menlo Park; George Feinstein, 1934, Altadena; Mrs. Wilma Hose (Wilma Goehl, 1928), Long Beach; Jack D. August, 1948, FPO, San Francisco; M. S. King Karpen (Gwendolyn Lager, 1938), Monterey Park; Cdr. Carl N. Saldin, 1940, FPO, San Francisco; Frances Vejtasa, 1928, San Jose; Mrs. Miriam Ellsworth (Miriam Telford, 1930), Sacramento; Dwain E. Duis, 1950, Oakland; Richard W. McCoy, 1952, Berkley; Mrs. Maud Hesketh (Maud Dixon, 1931), Bell; C. E. Aardahl, 1950, Pasadena; Lowell W. Harris, 1940, Sacramento; Mrs. Jesse A. Tanner, Friend, Livermore; Graham S. Lund, 1938, Los Angeles; Dr. and Mrs. Chester Hoffman (Ruth Templeton, 1918), San Leandro; Howard W. Patmore, 1920, Los Angeles;

(Continued on Page 2)



MAY CRAVATH WHARTON received her B. A. degree from the University of North Dakota in 1896. She went on with her education and received her Doctor of Medicine degree.

In a recent letter concerning the Development Fund she said:

"I am deeply grateful for the contributions which the University of North Dakota have made to my life, and I trust that the Development Fund will continue to grow."

Mrs. Wharton now resides in Pleasant Hill, Tennessee.



DWAIN E. DUIS is a native of Grand Forks. He grew up in Owatonna, Minnesota, and was called into the service in 1943. He served overseas in the South Pacific from 1943 to 1946 with the 25th Infantry Division.

Upon graduating from the University of North Dakota in 1950 with a Bachelor of Philosophy degree in Education, he went to work for Josten's, a company which manufactures class rings and graduation announcements.

He is presently employed by Engravers Corporation, which (Continued on Page 4)

Contributors

(Continued from Page 1)

Dalton G. Paxman, M.D., 1914, Oakland; Dr. Lawrence Vold, 1949, San Francisco; H. A. Noble, 1920, San Diego; Reno Haig, 1913, Oakland; Gladys M. Powell, 1917, Pasadena.

COLORADO—\$59.00

Mrs. V. J. Fratarelli (Eula Nyhouse, 1927), Aguilar; Mrs. Arnold Mosbek (Helen Austin, 1934), Aurora; Velma Nyhouse, 1927, Denver; Dr. H. S. Cersonsky, 1947, Aurora; Omar L. Homme, 1949, Denver; Alice S. DeBruyn Kops, 1923, Englewood; H. W. Cersonsky, M.D., 1949, Aurora; J. A. Banik and Elrose Hope, 1950, Friend, Denver.

CONNECTICUT—\$65.00

Allan E. Gillespie, 1953, Storrs; Marvin H. Beiseker, 1916, Bridgeport; Morris Goldstein, M.D., 1915, New Haven.

WASHINGTON, D. C.—\$115.00

Emma C. Crans, 1896; Marie Youngberg, ex1924; Russel A. Lindberg, 1942; Mrs. Louise S. Brusseau (Louise Sherman, 1931); Douglas Birdzell, 1953; Alice A. Walker, 1929; Col. Larry A. Smith, 1935; Fred G. Aandahl, 1921.

FLORIDA—\$7.00

Alex Finkelstein, 1953, Miami; Josephine L. Olson, 1929, St. Augustine; Mrs. Donald Sattler (Joyce Utoft, 1951), Pensacola.

GEORGIA—

John K. Walsh, 1929, Savannah.

IDAHO—\$6.00

John E. Abel, ex1935, Boise; Mary Lou Skinner Heaton, 1935, Pocatello.

ILLINOIS—\$580.50

Leander W. Riba, M.D., 1923, Chicago; Mrs. Richard G. Hall (Helen M. McLean, ex1923), Wheaton; E. O. Hanson, 1932, Chicago; Mrs. O. E. Tiffany (Katherine Belanger, 1902), Wheaton; Mabel N. Hay, 1918, Chicago; Mrs. Kenneth J. Olson (Judith Johnson, 1943), Aurora; Mrs. Weyland Sears (Elizabeth Thomas, 1925), Highland Park; Kenneth Holmes, 1925, Western Springs; Robert S. Kunkel, 1938, Chicago; Maurice F. Sweeney, 1925, La Grange; Oscar T. Monson, 1948, Peoria; Frederick P. Snyder, 1952, Brookfield; Bernard A. Stratmoe, 1937, Arlington Heights; Mrs. Eugene Vincent (Bertha Jacobson, 1918), Rockford; Carl W. Solenberger, 1933, Springfield; Mrs. Perry Duncan (Edna Earl, 1923), Springfield; Mr. and Mrs. Theodore Thorson (Margaret Anderson, 1948), 1948, Evanston; A. B. Meeg, 1925, Highland Park; E. J. McIlraith, 1907, Evanston; Arnold Braverman, 1936, Chicago; Mrs. Ruth Sokol (Ruth Ashley, 1932), Evanston.

INDIANA—\$160.00

W. N. Weddle, Parent, Indianapolis; George L. Browning, 1937, Indianapolis; Robert Boggs, 1953, Salem; Duane G. Gallo, 1951, Evansville; Ronald M. Hazen, ex1916, Indianapolis.

IOWA—\$29.00

Ruben Nomland, M.D., 1922, Iowa City; B. H. Scroggs, 1923, Mason City; Margaret M. Stellon, 1950, Davenport.

KANSAS—\$60.00

S. C. McCrae, M.D., 1941, Salina; Ernest C. Brandstad, M.D., 1942, McPherson; Mrs. M. C. Pearson (Barbara Billingsley, 1949), Concordia.

LOUISIANA—\$20.00

Philip W. West, 1935, Baton Rouge; Douglas B. McClellan, 1954, Leesville.

MAINE

Alden W. Squires, 1927, Togus.

MARYLAND—\$15.00

Laurin A. Knutson, 1943, Bethesda; Mrs. Arne Yensen (Lucile Simpson, 1938), Silver Spring; Mrs. Florence Gerber, Parent, Baltimore.

MASSACHUSETTS—\$605.00

Mrs. Bert Wabeke (Emily Squires, 1928), East Northfield; Mrs. V. P. Squires (Ethel Wood, ex1901), East Northfield; Mrs. J. Herbert John-



Robert W. Graham of Buffalo, New York, graduated from the University of North Dakota in 1913 with his Bachelor's degree in Electrical Engineering. In 1915 he graduated from Cornell University, where he was an instructor, with a Master's degree in Engineering.

From June, 1916, to July, 1956, Mr. Graham advanced from an electrical engineer to the Superintendent of the Electrical Department of the Lackawanna Plant of the Bethlehem Steel Co.

He served as chairman of the AIEE, Niagara Section, in 1931; chairman of the AISE, Buffalo Section, in 1946; National Director of AISE, in 1947, and on the National Committee on Standardization of Steel Mill Motors, Wiring Diagrams, Crane Design, and Safety Codes. During World War I, he was the Electrical and Communications officer on the U.S.S. Airizona.

Mr. Graham is now enjoying retirement.

son, Friend, Worcester; William S. Holmes, 1915, Berkshire County; Mrs. Houlder Hudgins (Vallie Olson, ex1929), Boston; Charles F. Hobbs, 1930, Medford.

MICHIGAN—\$274.00

Robert C. Engemoen, 1937, Birmingham; J. Emmett Judge, 1935, Birmingham; Mrs. F. T. Luross (Gretchen Oeschger, 1913), Detroit; John H. Duckstad, 1935, Ironwood; S. Dorothy Christianson, 1941, Battle Creek; Denis McGinn, 1928, Excelsior; Harry Peterson, 1905, Ishpeming; Mrs. Lester James (Genevieve Kavanaugh, 1928), Fremont.

MINNESOTA—\$1,409.00

Alice G. Hanson, 1903, Minneapolis; Dr. M. B. Hebeisen, ex1919, Carver; James G. Martin, 1951, Middle River; Dr. Wm. T. Nygren, 1930, Braham; Elizabeth M. Marsh, Dr. and Mrs. Albert Marsh, Dr. and Mrs. Howard Ware, Friends, Crookston; W. J. Minar, Parent, Brainerd; Donald M. Braniff, 1952,

Moorhead; Donald C. and Marjorie R. Meredith, 1950, 1951, St. Paul; Albert Craig Abel, 1951, Roosevelt; Lyle A. Thongen, M.D., 1940, St. Paul; Daniel Bull, 1906, Minneapolis; Mrs. Walter Barr (Minnie Steinbar, 1916), Minneapolis; Lloyd Erile, 1953, Anoka; Elmer Adolphson, Parent, Thief River Falls;

Mrs. Burdette Biggs (Charlotte Hanson, ex1924), Minneapolis; R. A. Trubey, Friend, Detroit Lakes; Mr. and Mrs. John T. Hanson (Gail Gaulke, 1921), 1921, Hopkins; Allen D. Buchanan, 1953, Detroit Lakes; Mrs. Emerson W. Harris (Lillian J. Lundquist, 1930), Detroit Lakes; Inga B. Olson, ex1925, Twin Valley; Theodore F. Giese, 1927, East Grand Forks; Donald E. Burgess, 1952, Austin; Conrad Hager, 1942, Breckenridge; Floyd Gilbert, 1950, St. Cloud; Robert S. Walters, 1955, Thief River Falls; Mrs. Marion Finch (Marion Green, 1900), Wayzata; Ellis E. Wiltse, 1937, Duluth; Mrs. Alice M. Stowell (Alice Hanson, Former Dean of Women), Mound; Mrs. Ruth Nelson (Ruth Hilborn, 1931), International Falls; Lyle W. Haufen, 1951, Rosemont; Mrs. Robert Thompson (C. Diane Miller, 1953), Stillwater; Mrs. S. S. Roller (Bernice Ball, 1918), Minneapolis;

Dr. Walter L. Johnson, 1930, St. Louis Park; Dr. John H. Moe, 1925, Minneapolis; Mrs. G. P. Lambert (Jean Jorandby, 1941), Minneapolis; Mr. and Mrs. Bernard Freese, 1954, (Beverly George, 1951), St. Louis Park; Walter Rabe, Former student, Minneapolis; Mrs. C. F. Phillips (Lorna Laney, 1922), Minneapolis; S. K. Fisher, 1920, Minneapolis; Lyle A. Tongen, M.D., 1940, St. Paul; Miss Claire Giese, 1925, East Grand Forks; Mrs. Hope Gronseth (Hope Anderson, 1950), Kennedy; Glenda Espe, ex1927, Crookston; Dr. William W. Liffbrig, 1925, Red Wing; Loren H. Devine, 1953, South St. Paul; R. G. Machart, 1923, East Grand Forks;

Edward Devitt, 1935, Minneapolis; Dewey Balch, 1932, Minneapolis; Wayne L. Twito, ex1938, Minneapolis; S. J. Krulich, M.D., 1938, Sleepy Eye; Thomas T. Harada, M.D., 1942, Lake Wilson; Richard Brandes, 1952, Minneapolis; Edward F. Flynn, 1945, St. Paul; Melvin A. Petland, 1925, Minneapolis; Mrs. B. P. Gibbs (Charlotte Hanson, ex-1924), Minneapolis; Melvin S. Anderson, 1918, Minneapolis; Mrs. C. Howey Schmid (Ruth Bridgeman, 1945), Hibbing; Bruce McNeil, 1929, Minneapolis; Floyd A. Peterson, 1951, East Grand Forks; William Johnson, M.D., 1926, Morgan; C. W. Froats, M.D., 1922, St. Paul.

MISSISSIPPI

Mrs. Dorothy H. Crosby, ex1926, Picayune.

MISSOURI—\$927.00

Frederick P. Barnes, Kansas City; J. A. Bruening, Kansas City; Mrs. Gilbert Smith, Kansas City; Henry Burr, Kansas City; Edith Schultz, Friend, Kansas City; John A. Kroh, Kroh Brothers Realty Co., Kansas City; Gage C. Frick, H. O. Peet & Co., Kansas City; Creighton C. Hart, Reserve Plan Inc., Kansas City; Mrs. Benjamin Stoddard Hargis, Kansas City; Mrs. Benjamin L. Hargis, Kansas City; Christine Lucke Roland (Mrs. E. G., ex1903), Caruthersville; Mrs. Wm. Van Lanen (Ruth M. Wells, 1949), Kansas City; Lloyd H. McPike, M.D., 1925, Joplin; Mrs. Eugene Hensley (Elizabeth Selke, 1942), Columbia.

MONTANA—\$150.00

William F. Schweigert, ex1937, Lewistown; Mr. and Mrs. Earl S. Haugen (Lois Gray, 1950), 1952, Chester; Melvin Ruder, 1937, Columbia Falls; Vincent J. Bagan, 1943, Miles City; Henry J. Vandal, 1936, Billings; Arden M. Vie, 1941, Chester; Mrs. Iver M. Brandjord (Helga Swarstad, 1905), Missoula; James R. Johnson, 1947, Libby; Mrs. J. M. Sogard (Helen Collins, 1932), Great Falls; R. Percy Abbey, 1904, Great Falls; Leonard Haskell,

Parent, Baker; Donna Lou Jaeger, 1956, Havre; Dr. L. T. Krogstad, 1931, Scobey.

NEBRASKA

James M. Teinhardt, Lincoln.

NEVADA

Winnifred Kopanger, 1956, Reno.

NEW JERSEY—\$231.10

William P. Kruger, 1935, Newark; H. Nyquist, 1915, Millburn; Juel P. Schroeder, 1941, Springfield; J. B. Johnson, 1913, Maplewood; William C. Johnson, 1941, Lumberton; Clarence F. Belchur, 1928, Bridgeton.

NEW MEXICO—\$12.00

Mrs. W. H. Burnett (Rose Waddell, 1916), Albuquerque; Hazel Melaas, 1919, Carlsbad; Mrs. Martha T. Bowen (Martha Taubert, ex1915), Springer.

NEW YORK—\$15,471.05

Mrs. John L. Wallace (Elaine LeTourneau, 1951), Jackson Heights; James H. Douglas, 1900, New York; Anna K. Peterson, 1952, New York; Edna Twamley, ex1900, Rock Tavern; Mrs. Emily Doak Wolff, ex-1935, Kew Gardens; Capt. John F. Steinbach, 1950, SAC; Mr. and Mrs. Charles E. Groves, 1943 (Alice Harney, ex1943), Rochester; Will N. Spear, M.D., 1941, Glen Head; George B. Talbert, 1941, Floral Park; Francis W. Olson, 1943, Endicott; Edward K. Thompson, 1927, Larchmont; Clarence D. O'Connor, 1921, New York; Martin Markowitz, M.D., 1931, Brooklyn;

Warren T. Harpster, 1942, Tonawanda; Gordon Hunger, 1928, Scarsdale; Abram M. Silvers, M.D., 1932, Elmhurst; Emmerich Robitschek, 1949, New York; Mrs. Alton Blanchard (Glenna Travis, 1923), Ossining; Frank J. Manisgalco, M.D., 1926, Long Island; Laura C. Christianson, 1932, New York; Leon H. Moore, 1918, White Plains; Mrs. L. J. Call (Dorothy Upham, 1926), Niagara Falls; Henry Staff, M.D., 1930, Bath; Alfred Jacobsen, 1954, New York; Mrs. Brian How (Janet Selke, 1945), Ithaca; Mrs. Roscoe H. Hupper (Dorothy Healy, 1921), New York; Lt. Col. Donald T. Ruby and Jeanette Owens Ruby, 1930, APO New York; Chester Fritz, 1910, New York.

NORTH CAROLINA—\$25.00

Lt. Col. G. F. Vaughan, 1940, Cherry Point; Commander J. A. Tvedt, 1939, Asheville; Miles J. O. Gullingsrud, 1935, Spray.

NORTH DAKOTA—\$5,305.20

Northern Repair Co., Anton Lucke, Friend, Grand Forks; James R. McLaughlin, 1948, Fargo; Curtis R. Malm, 1939, Grand Forks; Ryan Hotel, Vern Parker, Friend, Grand Forks.

(Continued on Page Three)

University of North Dakota

ALUMNI REVIEW

Office of Publication:

University Station, Grand Forks, North Dakota

"Entered as second class matter at the postoffice at Grand Forks, N.D., under the act of August 24, 1912. Published by the University for alumni and former students of the University of North Dakota in the interests of the University, monthly ten times a year except July and August."

President Armin Rohde
 Vice-President Durward Balch
 Secretary J. Lloyd Stone
 Treasurer E. W. Olson
 Ath. Bd. of Control.. Gordon Caldwell

Board of Directors

To 1957—Mrs. William DePuy
 Judge Edward Devitt, Dr. O. W. Johnson, Armin Rohde, Loyde C. Thompson.

To 1958—Durward E. Balch, Daniel F. Bull, Mrs. Milton Kelly, George Longmire, Gordon Hunger.

To 1959—Dr. E. L. Grinnell, Mrs. Reinhold Jacobi, Henry Lykken, George Soule, Judge Ronald Davies.

● Contributors

(Continued from Page 2)

Forks; Paul Paulson, Friend, Grand Forks; Ray Bostrom, 1948, Grand Forks; Lee-Evanson Studio, Friend, Grand Forks; Lawrence W. Hanson, 1932, Grand Forks; Jondahl's Wall Paper and Paint Store, E. F. Jondahl, Friend, Grand Forks; Ralph W. Asleson, ex1940, Grand Forks; Mr. and Mrs. Lloyd Campbell, ex-1913, Grand Forks; W. L. McClung, 1923, Kenmare; Bernice Stewart, 1929, Bottineau; Lee J. Neste, 1952, Park River; Mr. and Mrs. E. E. Simmons, 1938, Grand Forks;

Edward W. Brady, 1925, Grand Forks; Dr. R. M. Bergem, Parent, Minot; Frank Hornstein, ex1928, Rugby; Ted Keller, M.D., Parent, Rugby; George Brekke, 1956, Minot; Mrs. Helen O. Burritt (Helen Olson, 1930), Fargo; Clarence S. Martin, M.D., Friend, Kensal; Mrs. Dorothy James (Dorothy Donnelly, 1927), Kenmare; Charles J. Coghlan, 1929, Wahpeton; Joseph Coghlan, 1916, Bismarck; Ve Loyce G. Winslow, 1953, Minot; Mrs. Ina Johansson, Parent, Langdon; Bayard Lewis, 1955, Wahpeton; Lester Rohde, Fargo; Elizabeth Alsop, 1927, Fargo; Milton F. Weber, Fargo; Gilbert H. Movius, 1925, Lidgerwood;

Marcella S. Wagner, 1952, Mandan; George A. Soule, 1921, Fargo; H. C. Solberg, 1930, Finley; Jack Traynor, 1949, Devils Lake; C. M. Cook, Parent, Hettinger; Walter C. Muralt, Parent, Lisbon; Mrs. J. N. Ellison (Jean Carr, 1906), Minot; Lee J. Neste, 1952, Park River; Mrs. Clarence Breeding, Parent, Powers Lake; Leon A. Dubourt, Parent, Walhalla; Arthur W. Goldammer, ex1905, Lakota; Anna M. Ackerman, 1933, Minot; Alfred Torvik, Parent, Bismarck; Dr. Duane File, 1943, Crosby; H. Christine Finlayson, 1912, Fargo; D. W. Matthaei, Friend, Fessenden; Hans Kuisk, M.D., Friend, Rutland; Kenneth F. Thompson, 1928, Fargo; Mrs. Frank G. Johansson, Parent, Langdon; John E. Williams, 1906, Washburn; Laura C. Gretzinger, 1906, Fargo;

Mrs. William J. Dickson (Lulu Scott, 1923), Gilby; Herman J. Bertheau, M.D., 1933, Linton; Mrs. W. J. Thompson (Malotte Williams, 1949), Grafton; Mrs. T. L. Walsh (Marion Bridgeman, ex1942), Hope; Mrs. C. M. Lyons (Ethel Knudsen, ex1928), Minot; Mrs. J. H. Neally, Parent, Mohall; Peter Kastner, 1955, Parshall; R. D. Nierling, 1929, Jamestown; Mrs. James Larson (F. Lorene Whitesides, 1941), Park River; Robert Goodman, Parent, Powers Lake; Gerald O. Smith, 1950, Bismarck; N. E. Hankins, M.D., 1948, Mott; John E. Davis, 1935, McClusky; Robert V. Odney, ex1947, Fargo; Mrs. Robert Kylo (Waiva Jasper, 1952), McCanna; Mrs. F. E. McCurdy (Ella Finley, ex1908), Bismarck; M. E. Storhaug, 1949, Minot; Rita A. Murphy, 1926, Bismarck;

Dr. P. G. Arzt, Parent, Jamestown; Bert M. Salisbury, ex1937, Minnewaukan; Dr. and Mrs. M. A. K. Lommen, 1940, Mandan; Amanda Hanson, 1921, Williston; Jay W. Bliss, 1908, Pekin; Vernon L. McCutchan, 1916, Dickinson; T. I. Dahl, 1914, Grafton; M. G. Flath, M.D., Friend, Stanley; Rueben Grossman, 1953, Glenburn; Mrs. Eleanor Reep, Parent, Williston; John C. Fawcett, M.D., ex1926, Devils Lake; Arthur W. Peterson, ex1912, Valley City; Richard E. Herr, 1952, Wishek; Darrel E. Berg, 1954, Dunseith; Duane F. Pile, M.D., Crosby, 1943; Walter Kack, Parent, Queen City Packing Co., Dickinson;

Mrs. F. J. Williams (Esther Johns, 1927), Bottineau; Roland Gibson, Faculty and Friend, Grand Forks; John Howard, Jr., 1935, Devils Lake; Cora Lykken, 1906, Grafton; Arley R. Bjella, 1941, Williston; L. G. Pray, M.D., ex1928,

Alumni Reunions

SEATTLE, WASHINGTON — February 9 — Arctic Club, 306 Cherry Street, Seattle. Dinner, 7:00 p. m., \$2.50 per person. For information write Miss Grace Perkins, 1640 18th Avenue, Seattle.

BOTTINEAU, N. DAK.—February 19.

BISMARCK, N. DAK.—February 18 — Bismarck Country Club, 6:00 Social Hour, 7:00 p. m. dinner and program. For information write Emmerson Murry, Legislative Research Committee, State Capitol, Bismarck.

DICKINSON, N. DAK.—February 20 — Ray Hotel, Dickinson, 6:30 p. m., dinner. For information write to Dr. Robert Gilliland, 446 1st Avenue N., Dickinson.

DENVER, COLORADO—February 23 — New Tiffin Inn, 1730 So. Colorado Blvd., Denver. About 10:30 p. m. after Denver University-UND Hockey Game. For information write Jim Carrigan, Suite 10, Denver Club Building, Denver 2, Colorado.

WASHINGTON, D. C. — February 23 — Dodge Hotel, 6:30 p. m. For information write James Barry, 256 House Office, Washington, D. C.

CHICAGO, ILLINOIS — February 23 — Beaubien Room, Prudential Building, Chicago. Cocktails, 6:00 p. m. (Dutch), 7:00 p. m. dinner, \$4.50 per plate. For information write or call Mrs. Julie Ranney, 1033 Cleveland Avenue, Evanston, Illinois, Phone: UN 4-8533.

MINOT, NORTH DAKOTA—February 26.

LOS ANGELES, CALIF. — March 30. Pacific Ballroom, Statler Hotel, Los Angeles. 7:00 p. m., Party; 8:30 p. m. Banquet. Program will be dinner and dancing, \$5.00 per plate. For information write John A. Olson, Deal Publication, 3609 Edenhurst Avenue, Los Angeles 39, California.

Fargo; Mrs. Wm. DePuy (Madelyn Colton, 1927), Grafton; Ronald Davies, 1927, Fargo; Comart M. Peterson, 1950, Tolley; Mrs. Mabel Mulligan (Mabel Rethmeier, ex-1911), Warwick; Mrs. Agnes Eiken (Agnes Skundberg, 1903), Mayville; Mr. and Mrs. Arthur Rholl (Olive Korsmo, ex1916), Northwood; C. Hilleboe, ex1914, Fargo; Mr. and Mrs. Henry Gust, Parent, Leonard; Joe Meyer, Parent, Rugby; A. N. Flaten, M.D., 1923, Edinburg; Dr. and Mrs. E. W. Hanson, Parents, West Fargo; Ben Williams, Parent, Riverdale; A. D. MacMaster, 1930, Williston;

U Graduate Has Vital Job on Life Magazine

Holding down one of the most highly pressured positions in the United States today is a 49-year-old son of the University of North Dakota—Edward K. Thompson.

As managing editor of Life magazine, he decides week after week just what the 5,000,000 subscribers of the news picture publication are going to get in the way of photos and articles.

Mrs. Milton Kelly (Sybil Baker, 1918), Devils Lake; Agnes McLean, 1909, Hannah; Mrs. Evelyn Hopley, Binford; Anna H. Retzlaff, 1922, Aneta; Harold A. LaFleur, 1931, Mayville; Hans Kuisk, M.D., Friend, Fargo; W. C. Muralt, Parent, Lisbon; Mrs. Alfred G. Olien, Parent, New Leipzig; E. A. Hussey, Parent, Devils Lake; Mrs. Vernon M. Johnson (Mildred Burns, 1939), Wahpeton; Ruth Warner, 1914, Fargo; Dr. Clarence S. Martin, Friend, Kensal; Mr. and Mrs. Gudmunder Grimson, 1904 (Ina Sanford, 1904), Bismarck; Rosamond Zlevar, ex1934, Minot; Mrs. Katherine LaRue (Katherine Birkedal, 1920), Bisbee; Robert Wiley, 1937, Minot;

Winnifred J. Kopanger, 1956, Hillsboro; Mrs. Ethel Cooley (Ethel Halcrow, 1914), Minot; Chester C. Borrud, M.D., 1950, Williston; Ella Parizek, 1909, Lidgerwood; Vlasta E. Parizek, ex1917, Lidgerwood; Mr. and Mrs. Fred Orth, Friend, Grand Forks; Mr. and Mrs. Loyce C. Thompson, 1925 (Ethel Rosendahl, 1925), Grand Forks; Mr. and Mrs. Oscar Legvold, Friend, Grand Forks; Albert Strand, Friend, Grand Forks; Mr. and Mrs. Philip Bangs, 1915 (Helen M. Barnes, 1914), Grand Forks; Dr. and Mrs. R. O. Goehl, 1927, Grand Forks; Mr. and Mrs. Frank Smith, Friend, Grand Forks; Armin F. Rohde, 1925, Grand Forks; Ralph W. Rohde, 1921, Grand Forks; Mr. and Mrs. C. A. West, Friend, Grand Forks; M. P. Keeley, Parent, Grand Forks; Mrs. Phillip H. Woutat, Friend, Grand Forks;

Harold Smith, ex1919, Grand Forks; Mrs. Lucille Page, Friend, Grand Forks; Alice Hale, ex1919, Grand Forks; Mrs. John H. Ruettell, Jr. (Elvira Johnson, ex), Grand Forks; Mr. and Mrs. George E. Benner, 1933 (Lois Vanderhoef, 1935), Grand Forks; Mr. and Mrs. John E. Howard, Instructor, Grand Forks; J. Lloyd Stone, 1930, Grand Forks; Swingen Construction Co., Grand Forks; Grand Forks Glass & Paint Co., Friend, Grand Forks; Rebecca Calderwood, 1932, Grand Forks; Mrs. Maude E. P. Hatcher, ex1927, Grand Forks; Wells and Denbrook by T. B. Wells, Friend, Grand Forks; Mr. and Mrs. Charles H. Fratcher, Friend, Kansas City; Palmer J. Reiten, 1943, Grand Forks; A. M. Cooley, 1931, Grand Forks; David Kessler, 1944, Grand Forks; NODAK Rural Electric Co., Inc., Friend, Grand Forks; R. E. Leigh, M.D., 1922, Grand Forks; Wilson's Clothing by Hilary H. Wilson, Friend, Grand Forks; Mrs. Reinhold Jacobi (Glenna Garvin, 1920), Grand Forks; Sigma Delta Chi, Flickertail Follies Fund, Friend, Grand Forks; Charles E. Nelson, 1951, Grand Forks; Mrs. E. T. Hunter (Jessamine Thompson, ex1923), Grand Forks; Cadwell Stamp Co., by W. S. Cadwell,

Supervising some 300 editors, photographers, writers and researchers (as well as an army of freelance picture-takers), Ed must see each week's issue to press, picture by picture, word by word—as well as make plans for future editions of Life.

A shirt-sleeve type editor Thompson seems to thrive on all of this activity and pressure. At least he's been doing it now since August, 1949, and he says the multitude of decisions he has to make now seem like second nature to him.

Coming from St. Thomas, Thompson was graduated from the University of North Dakota with a major in Journalism in June, 1927, after having served as editor of the Dakota Student (when it was a daily) in 1926-1927. He was elected to Phi Beta Kappa in his senior year.

He worked for the Carrington Independent and the Fargo Forum before joining the staff of the Milwaukee Journal. He was with that publication for 10 years, serving as picture editor and assistant news editor, before becoming assistant picture editor of Life in October, 1937.

Serving with the Air Force in World War II, he edited the confidential air intelligence magazine Impact. He was decorated with the U. S. Legion of Merit and the Order of the British Empire before completing his tour of duty as a lieutenant colonel.

Thompson returned to the Life staff in 1945 as assistant managing editor and took over the editorial reins four years later.

Friend, Grand Forks; Harold Hager, 1937, Grand Forks;

D. C. Shearer, 1949, Grand Forks; Dr. Robert D. Campbell, Grand Forks; Cooper Studio, Friend, Grand Forks; Forks Gas & Appliance Co., Inc., Friend, Grand Forks; Dr. N. Simmons, Friend, Grand Forks; Clifford J. Thomforss, 1941, Grand Forks; Ross C. Tisdale, 1929, Grand Forks; Mr. and Mrs. Harold Shaft, 1922 (Corrine Heitman, 1922), Grand Forks; Culligan Soft Water Service, Friend, Grand Forks; J. Earl McFadden, 1912, Grand Forks; Dale M. Rognlie, Friend, Grand Forks; Emilio V. Acosta, Faculty and Friend, Grand Forks; Louis G. Geiger, Faculty,

(Continued on Page 4)

Contributors

(Continued from Page 3)

Grand Forks; Marvin W. Jacobson, 1937, Grand Forks; Grand Forks Federal Savings & Loan, Friend, Grand Forks; Robert Masee, 1928, Grand Forks; John Bergstrom, Faculty, Grand Forks; Charles L. Cram, 1950, Grand Forks;

Mrs. T. E. Waldon (Borghild Mork, 1928), Grand Forks; William Micklin, Grand Forks; George W. Starcher, President of University, Grand Forks; Arthur W. Stokes, 1935, Grand Forks; C. G. Hendrickson, M.D., Friend, Grand Forks; Minnesota Dairy Company, Friend, Grand Forks; Art Greenberg Sheet Metal Works, Friend, Grand Forks; Dr. Philip Woutat, 1927, Grand Forks; Marguerite Fretz, ex1920, Grand Forks; Mrs. Thos. A. Vannatta (Minnie Olson, ex1914), Grand Forks; Fred A. Mannes, 1949, Grand Forks; Trepanier Drug Co., Inc., Friend, Grand Forks; Congress Candy Co., Friend, Grand Forks; James T. Rice, 1935, Grand Forks; A. E. Culmer, Jr., M.D., Friend, Grand Forks; Harold B. Ikelman, 1927, Grand Forks; Mrs. Ruth Nyland, 1930 (Ruth Helgerson), Grand Forks; Harvery J. Gunderson, ex-1940, Grand Forks; Mary Ellen Sandlie, 1950, Grand Forks; Mr. and Mrs. John Falkanger, 1924 (Winifred Thorne, 1929), Grand Forks.

OHIO—\$250.00

Lincoln A. Thompson, ex1924, Canton; Burness G. Wenberg, 1949, Columbus; Robert E. Jackson, 1953, Dayton; Mr. and Mrs. Edgar Gustafson, 1915 (Maude Stevens, 1919), Shaker Heights; Bruce E. McArthur, 1938, Canfield; Mrs. Glenna H. Fuerst, 1950, Euclid; Edgar Dale, 1921, Columbus.

OREGON—\$292.00

Mary E. Soules, 1932, Bend; Ingvald S. Johnson, 1933, Salem; Harold C. Field, M.D., 1941, Mapleton; Mrs. Arthur G. Saylor (Cordelia M. Stayner, 1936), Portland; Charles DeNoyer, 1905, Salem; John C. Smart, 1939, Beaverton; Mrs. John Brandenburg (Muriel Einarson, 1953), Medford; H. L. Knauss, 1951, Tigard; Mr. and Mrs. Glenn Taylor, 1908 (Theone Carkin, 1906), Medford; Alice Ueland, 1910, Roseburg; Mr. and Mrs. Willis Shepard, 1929 (Delores Bonzer, 1934), Eugene.

PENNSYLVANIA—\$105.00

Herbert J. Hoff, 1939, McKees Rocks; Milton M. Wachtel, 1942, McKeesport; R. G. Manning, M.D., 1948, Torrance; Pearl I. Young, 1919, Pottsville; Norman S. Hoff, 1918, Pittsburgh; Fred Hettinger, Friend, Freedom; Dr. Wilhelmina Scott, 1921, Lancaster; Hilda C. Hennemuth, 1954, Emmaus; F. M. Buckingham, M.D., 1923, Tidioute; Chester Dietz, M.D., 1942, Erie.

SOUTH CAROLINA—\$35.00

Lt. Col. Mylo L. Heen, 1938, Columbia; Jen Chi Chang, 1951, Orangeburg.

SOUTH DAKOTA—\$20.00

Arnold E. Alger, ex1940, Sioux Falls; E. R. Forseth, 1929, Aberdeen.

TENNESSEE

Mrs. May Cravath Wharton, 1896, Pleasant Hill.

TEXAS—\$103.50

Herbert E. Treichler, 1908, Richmond; Frank C. Goodwin, M.D., 1937, Lubbock; D. L. Belcher, 1924, Dallas; Dr. John S. Sinclair, Faculty, Galveston; Evans J. Karpenko, 1941, Fort Worth; Jerome E. Sterns, 1942, Houston; Donald D. Christoferson, 1951, Houston; Olav E. Edibo, 1956, El Paso; Howard A. Moum, 1943, Dallas; Russell E. Karpenko, 1942, Dallas; Mrs. Ruth Stag (Ruth Gaulke, 1927), Corpus Christi.

UTAH

Dr. and Mrs. Winston Ekron, 1949 (Louann Kropp, 1948), Moab.

VERMONT

Lawrence McCoy, Manchester-in-the-Mountains.

VIRGINIA—\$125.00

Erling S. Fugelso, 1930, Falls Church; Frederick M. Thomson, 1923, Arlington; Col. and Mrs. Herbert Lus, 1932 (Muzette Willis, 1930), Fort Belvoir; E. D. Frye, ex-1939, Arlington.

WASHINGTON—\$121.00

Charles Teel, M.D., ex1917, Bellingham; Ada C. McKenzie, 1925, Everett; K. D. Graham, M.D., 1922, Aberdeen; Thomas Koehmstedt, 1951, Mt. Vernon; John G. Barnes, 1951, Spokane; Harold T. Pederson, M.D., 1920, Spokane; Thomas G. Hooker, 1949, Spokane; A. B. Comfort, 1906, Tacoma; Robert H. Anderson, 1929, Spokane; Dr. and Mrs. John F. Vaughan, 1944 (Mary Barber, 1945), Vancouver; Wendell A. Bengson, 1956, Tacoma; Mrs. George Jeffers (Viola Tobiasson, 1925), Seattle; Mrs. Blanche Townsend (Blanche Knoll, ex1910), Seattle; Wilma M. Daby, 1942, Vancouver.

WISCONSIN—\$575.00

George A. Hardy, 1946, Madison; Mrs. Evelyn L. Home, Parent, Durand; Mrs. J. K. Chorlog (Lydia MacIntyre, 1931), Madison; H. A. Aageson, M.D., 1929, Oconto; W. Kenneth Hyslop, 1906, Racine; Mary Jeffrey, 1925, Kenosha; Mrs. Warren Hedlin (JoAnne Bridston, 1951), Madison.

WYOMING

Adella Stinson, 1934, Casper.

FOREIGN COUNTRIES AND TERRITORIES—\$550.00

Moichi Ikezaki, Parent, Honolulu, T. H.; Dr. and Mrs. Robert Katsuki, 1933 (Elizabeth Henry, 1935), Honolulu, T. H.; Nancy Okano, 1953, Kauoi, T. H.; Mr. and Mrs. Webster Pullen, 1929 (Doris Ray, 1928), San Juan, P. R.; N. L. Christianson, 1935, Mexico D. F.; Jon A. Gant, 1953, Falcon, Venezuela; Mrs. Carmen Thomas (Lois Hallen, 1946), Antofagasta, S. A.; Donald N. Boostrom, 1941, Curundu, C. Z.; Thomas M. Mar, M.D., 1938, Kealakekua, T. H.; Dr. and Mrs. C. M. Burgess, 1932 (Grace Tait, ex1930), Honolulu, T. H.; S. S. Katsuki, M.D., 1927, Honolulu, T.H.; W. J. Moran, ex-1902, Calgary, Alberta, Canada; Margaret Cravath Bell, 1900, Hussar, Alberta, Canada; Walter M. Hlady, 1951, Cranberry Portage, Manitoba, Canada; Mrs. J. Steenson, Parnet, Moose Jaw, Sask., Canada.

The following is a list of contributors in 1956 to the John Hancock Memorial Fund. To date, \$5,414.20 has been contributed.

Franklin J. Lunding, 1928, Chicago, Ill.; American Stores Co., John R. Park, Philadelphia, Pa.; Craig D. Munson, International Silver Company, Meriden, Conn.; Lever Brothers Company, W. H. Burkhardt, New York, N. Y.; Bankers Trust Company, Edward T. Heltzer, New York, N. Y.; Everett & Elizabeth Sproul, Barrington, Ill.; Mr. and Mrs. Lawrence A. Appley, Glen Ridge, N. J.; Edgar Kobak, New York, N. Y.; Richard D. Sturtevant, 1930, Barrington, Ill.; Underwood Corporation, W. F. Arnold, New York, N. Y.; Crowell-Collier Publishing Co., Paul C. Smith, New York, N. Y.; Sidney Weinberg Foundation, Sidney Weinberg, New York, N. Y.; J. Lester Van Name, Despard and Co., New York, N. Y.; Warwick and Legler, Inc., Mr. and Mrs. H. Paul Warwick, New York, N. Y.; Bernard M. Baruch, New York, N. Y.; Lazard Freres & Co., T. F. Rudell, New York, N. Y.; S. D. Leidesdorf, New York, N. Y.; Joseph Klingenstein, New York, N. Y.; Grant Keehn, New York, N. Y.; Ford Motor Company, R. L. Jacobus, Dearborn, Mich.; Philip D. Wagoner, New York, N. Y.; Thomas Tredwell, Bronxville, N. Y.; Robert E. Wood, Chicago, Ill.; Catherine A. Gallagher, 1921, Grand Forks; Robert R. Updegraff, Scarsdale, N. Y.; Eleanor M. Pratt, Hartsdale, N. Y.; Armin Rohde, 1925, Congress

Alumni News Notes

Fred J. Traynor, 1903, died at St. Petersburg, Florida, which had been his home for the past seven years. Mr. Traynor was a Devils Lake attorney for over fifty years, a former member of the State Board of Higher Education, and a one-time member of the legislature. He received an honorary degree of doctor of laws from UND in 1952.

Howard A. Slaatte, former student 1942, obtained his Ph.D. from Drew University in 1956. He is now assistant professor in Systematic Theology at Temple University. Before that he served five and one half years as pastor in Detroit conference of the Methodist Church. He studied at Oxford University and did research in Paris.

Robert W. Lovell, 1952, is an instrument engineer in N. Augusta, South Carolina.

Lyle P. Turner, 1948, is the marketing assistant in Sales of the Carter Oil Company in Billings, Montana.

Dr. Victor C. Flaten, 1951, is a dentist in Stanley, Wisconsin.

Hugh J. Duggan, ex1920, is an investigator for the State of Washington.

Dean Barker, 1950, is now working with the Montgomery Ward & Co. in their management training program. He and his family are living in Denver, Colorado.

Robert Rystad, 1953, has been assigned to the position of assistant manager of the J. C. Penney's store in Red Wing, Minnesota.

Duane M. Bjerke, 1955, was the Supt. of Schools at Ontario, Wisconsin. He now holds a similar position at Elmwood, Wisconsin.

Raymond A. Slominski, 1951, has had a State Farm Insurance agency in Lafayette, Calif. for the past four years.

Miss Amanda Hendrickson, 1926, widely known educator, died in Fargo, North Dakota. Miss Hendrickson, whose name has been listed in such publications as "Principal Women of American Education," "Who's Who in Education" and "Who's Who in the Midwest" was head of the English Department of Dickinson State Teachers College for many years.

Candy Co., Grand Forks; Edna Twamley, ex1902, Rock Tavern, N. Y.; Alden G. Roach, San Francisco, Calif.; H. E. Humphreys, Jr., New York, N. Y.; Mrs. Theodore G. Bohnen, Scarsdale, N. Y.; Dorsey Richardson, New York, N. Y.; Burnham and Company, New York, N. Y.; Schaefer Klaussmann Co., Inc., John Heron, New York, N. Y.; Frederick M. Warburg, New York;

William Park, Amercian Stores Co., Philadelphia, Pa.; Lehman Brothers, Paul Mazur, New York; Monsanto Chemical Company, Robert K. Mueller, Springfield; E. R. Lovell, Calumet & Hecla, Inc., Chicago; Eustace Seligman, New York, N. Y.; Edwin F. Chinlund, Herald Square, New York; Mr. and Mrs. Dudley H. Mills, New York, N. Y.; American Management Association, Lawrence A. Appley, New York, N. Y.; Frank R. Riesenberger, New York, N. Y.; Donna and Harold Buckingham, White Plains, N. Y.; J. R. Killian, Jr., Cambridge, Mass.; Woodheath Foundation, Inc., Frederick L. Ehrman, New York, N. Y.; Henry S. Bowers, Willimantic, Conn.; Jewel Tea Foundation, Frank Lunding, Chicago, Ill.; Anthony M. Kaiser, Glendale, N. Y.; Lever House, Jervis J. Babb, New York, N. Y.;

Mrs. L. W. Pratt, Sioux Falls, S. Dak.; Mrs. Jean D. Severson, Sioux Falls, S. Dak.; Mrs. Gerald E. Donovan, Scarsdale, N. Y.; Mrs. Lloyd Ballard, Beloit, Wisc.; J. F. Blaisdell, Auburn, Calif.; Edgar B. Kapp, New York, N. Y.; The Glazier Foundation, Rena Glazier, New York, N. Y.; Herbert H. Lehman, New York, N. Y.; The Kroger Company, Joseph B. Hall, Cincinnati, O.; Mr. and Mrs. Walter E. Meyer, Melrose Park, Ill.; Helen Honeck, New York, N. Y.; Perce C. Rowe, New York, N. Y.; Mr. and Mrs. Harold Tucker, Scarsdale, N. Y.; James M. O'Connor, New York, N. Y.; Navy Reunion Fund; A. H. Flaten, Hastings-on-Hudson, N. Y.; Dr. and Mrs. G. Robert Smith, 1933, Painesville, O.; Raymond Richard, Tulsa, Okla.

Duis

(Continued from Page 1)

is the West Coast division of Josten's and is in charge of sales for the San Francisco-Oakland Bay area and Northern California.