



6-1952

June 1952

University of North Dakota Alumni Association

[How does access to this work benefit you? Let us know!](#)

Follow this and additional works at: <https://commons.und.edu/und-alumni-review>

Recommended Citation

University of North Dakota Alumni Association, "June 1952" (1952). *UND Alumni Review*. 92.
<https://commons.und.edu/und-alumni-review/92>

This Book is brought to you for free and open access by the UND Publications at UND Scholarly Commons. It has been accepted for inclusion in UND Alumni Review by an authorized administrator of UND Scholarly Commons. For more information, please contact und.common@library.und.edu.

The University of North Dakota

ALUMNI REVIEW

Volume XXVIII

GRAND FORKS, NORTH DAKOTA — JUNE, 1952

Number 1

Acceptance Listed for Class of 1952

Rugby Doctor Heads State Medical Men

The North Dakota State Medical Association held their 1952 meeting during May in Fargo, North Dakota, with the group electing Dr. O. W. Johnson, Rugby, as president.

Other officers named were Dr. J. Sorkness, Jamestown, president-elect; Dr. P. H. Woutat, Grand Forks, first vice president; Dr. D. J. Halliday, Kenmare, second vice-president; Dr. A. E. Spear, Fargo, speaker of the house of delegates; Dr. E. H. Boerth, Bismarck, secretary; Dr. E. J. Larson, Jamestown, treasurer; Dr. A. W. Wright, Williston, delegate to the American Medical Association; Dr. G. W. Toomey of Devils Lake was named as alternate for Dr. Wright.

The North Dakota State Medical Association auxiliary met during the sessions of the Association, and elected Mrs. G. G. Thorgrimson as president. Other officers elected include Mrs. L. H. Kermott, Minot, president-elect; Mrs. S. C. Bachellor, Enderlin, first vice president; Mrs. J. H. Honey, Devils Lake, second vice president; Mrs. John Janssonius, Jamestown, recording secretary; and Mrs. I. D. Clark, Casselton, treasurer.

NOTE

This special edition of the Alumni Review contains a listing of former UND Medical students, starting with the class of 1909. The summary indicates their present location.



MEN AT WORK: pictured here are Dr. H. E. French, (seated) dean emeritus of the University of North Dakota Medical School, and (standing) Dr. A. F. Jensen, class of '22, and Dr. G. G. Thorgrimson, class of '23. Both Drs. Jensen and Thorgrimson are practicing physicians in Grand Forks, N. D.

Class of '46 Plans Reunion

John M. Kerr ('46) has compiled an interesting summary of the present status of the students who were graduated in 1946 from the UND Medical School.

Kerr is now serving as a doctor with the U. S. Medical Corp, and holds the rank of Captain. He indicated that the class of 22 members was anticipating a ten-year reunion in the spring or fall of 1956 in Grand Forks, and that they were "looking forward to seeing a lot of scenes and all the new improvements we have heard so much about".

In the statistics compiled by Dr. Kerr, he stated that 20 of the 22 students graduated from

the UND Medical School were subsidized by the government, with 13 serving in the Army Specialized Training Program and 17 in Navy V-12. Fourteen members of the class have been or are on active duty with the government services. All but two of the class of 22 are married, with 26 future UND students resulting from these marriages.

31 ON STAFF

There are 31 members on the University of North Dakota Medical School faculty, according to Dr. Wilbur F. Potter, Dean of the Medical School.

Advance Study Awaits 37

Listed below are members of the Medical School Class of 1952, and their acceptances for advanced training.

CLASS OF 1952

ANDERSON, ARDEN O., Grandin, N. D.—Univ. of Washington.
BAUMANN, OTTO V., Golden Valley—Univ. of Ill.
BYRNE, WILLIAM R., Bowman—Harvard.
DALE, HOWARD M., Moorhead, Minn.—Univ. of Washington.
EINARSON, JOHN HENSEL—Univ. of Louisville.
ELLIS, ROBERT H., Starkweather—Univ. of Maryland.
HAIBERG, GORDON H., Crosby—Duke Univ.
HALGRIMSON, KENNETH W., Leeds, N. D.—Univ. of Maryland.
HANEWALD, WALTER C., Hazen—HERMUNDSTAD, ORIN A., Plaza, N. D.—Baylor Univ.
HOKE, ROY D., Minot—College of Med. Evangelists.
JENSEN, WARREN R., Bismarck—Northwestern.
JORDAHL, CLARENCE W., Jr., Minot—Albany Med. College.
JORDHEIM, ROBERT P., Fargo—Northwestern.
KAVANAUGH, GERALD J., Fargo—Northwestern.
KRENZ, MARLIN P., Litchville, N. D.—Northwestern.
LEONARD, JOHN PAUL, Grand Forks—
LUNSETH, JOHN B., Grand Forks—Harvard.
MEREDITH, DONALD C., Valley City—Wash. University.
MORTON, JAMES R., Bismarck—Harvard.
O'TOOLE, JAMES K., Crystal—Loyola.
PIERSON, RALPH WARREN, Grand Forks—Univ. of Ill.
RESINGER, HAROLD E., Grand Forks—Univ. of Neb.
RICHTER, PAUL H., Hunter—Univ. of Neb.
RUTEN, GERALD F., Devils Lake—Creighton Univ.
RUTTEN, RUBEN J., Langdon—Univ. of Oregon.
SCHAMMEL, FRANCIS M., Kenmare—Univ. of Ill.
SCHMIERER, ELMER J., Minot—Univ. of Louisville.
SLEMMONS, BARTON K., Ellendale—Univ. of Ill.
SNYDER, FREDERICK P., Williston—Albany Med. College.
SORENSEN, ROGER, Minot—Univ. of Ill.
STANGEBYE, THORLIEF L., Jr., Mott—Univ. of Maryland.
SWENSON, JOHN A., Jamestown—Univ. of Neb.
UTKE, RODNEY R., Enderlin—Creighton Univ.
WASDAHL, WALTER A., Cogswell—McGill Univ.
WEBB, THOMAS PERVY, Eupora, Miss.—Baylor Univ.
WOYTASSEK, LEONARD E., Cayuga, N. D.—Creighton Univ.

University of North Dakota
ALUMNI REVIEW

Office of Publication:
University Station, Grand Forks,
North Dakota

"Entered as second class matter at the postoffice at Grand Forks, N. D., under the act of August 24, 1912. Published by the University for alumni and former students of the University of North Dakota in the interests of the University, monthly ten times a year except July and August."

President.....J. B. Bridston
Vice-Pres.....Helen McClure
Secretary.....J. Lloyd Stone
Treasurer.....E. W. Olson
Ath. Board of Control....
Gordon Caldis

Board of Directors

To 1953—J. B. Bridston, Roy Holand, Franklin Lunding, Henry G. Lykken, Theodore E. Waldon.

To 1954—Mrs. Helen Oppegard McClure, Chester Fritz, Loyde Thompson, Armin Rohde, Dr. John Hutcheson.

To 1955—Durward Balch, Daniel Bull, Mrs. Milton Kelley, George Longmire, Ed O'Connor.

Life Members—O. B. Burtness, John Hancock.

MEDICAL SCHOOL GRADUATES 1909 to 1950

CLASS OF 1909

OFTEDAHL, SVERRE, Fargo—M.D. Rush '11, Deceased, Glendale, Calif. (20 yrs. pract. (Fargo)).

CLASS OF 1910

KNAPP, HARRY G., Lisbon—M.D. Rush '12, Lisbon, N. D., retired 25 yrs. pract. Minot.

CLASS OF 1911

CHRISTIE, ROY E., Manitoba, Canada—M.D. Rush '14, Indust. Med., Roanok, Virginia.

HUNT, CHARLES, Grand Forks—M.D. N. W. '13, AB7 Ex-pres. Ore. St. Med. Assoc., Miner Bldg., Eugene, Ore.

MARTINEAU, JOSEPH L., St. John's—M.D. Rush '13, 644 Lowry Bldg., St. Paul, Minn.

MOVIUS, HERBERT J., Lidgerwood—M. D. Rush '13, 6253 Hollywood Blvd., Los Angeles, Calif.

WOODS, DONALD K., Grand Forks—M.D. Rush '13, Pediatrics, Deceased.

CLASS OF 1912

FISHER, LAWRENCE F., Ore. City, Ore.—M.D. Rush '14, 825 Sherland Bldg., South Bend, Ind.

MACDONALD, ALEXANDER C., Hannah—M.D. '14, 525 5th Ave., Valley City, N. Dak.

NESTOS, PETER A., Minot—M.D. Rush '14, Surgery, 62 Main Street, Bristol, Conn.

OPHEIM, ODD V., Fertile, Minn.—M.D. Rush '14, Surgery, Deceased 1948.

CLASS OF 1913

BERKEN, FRED N., Kindred—M.D. Rush '15, AB11 Oto Lar, 114 S. 1st Street, Aberdeen, Wash.

CARR, ANDREW M., Jr., Minot—M.D. Rush '15, EENT, Deceased (Minot, N. D. for many yrs.).

DuBOIS, CHARLES F., Grand Forks—M.D. Rush '15, Ob. G., Alma Mich.

GLASPEL, CYRIL J., Grafton—M.D. Rush '15, Ex-pres. N. D. St. Med. Assoc., Sect. St. Board Med. Exam. Grafton, N. Dak.



GREETINGS—"Greetings cousin," says French to French. President C. Clement French (right) at the Washington State college Pullman commencement reunion June 1 meets Dr. Harley E. French, Dean Emertius of the University medical school, Grand Forks. Dean French was one of 11 members present of class of 1902 participating in a gold-en gathering at the reunion. The two men established some common ancestors a number of generations back.

GRAHAM, MILTON P., Carrington—M.D. Rush '15, 114 S. 1st Street, Aberdeen, Wash.

KNEESHAW, STANLEY R., Pembina—B.A. '13; M.D. Rush '15, Surgery, San Jose, Calif.

CLASS OF 1914

THORDARSON, SOLVEIG S. (Mrs. S. Gislason), Edinburg—M.D. Minn. '21, New Ulm, Minn.

TOMPkins, CHARLES RAY, Oberon—M.D. Rush '16, 641 Kittson, Grafton, N. D.

CLASS OF 1915

BAYARD, WALTER, Fargo—ex. '15 M.D. N. W. '17, OALA, 5532 S. Shore Dr., Chicago 37, Ill.

DEAN, ARTHUR C., Hatton—M.D. Jefferson '17, Deceased (Grand Forks).

MOORE, JOHN HARRIS, Grand Forks—M.D. N. W. '17, AB7 Ob. G., 221 S. 4th St., Grand Forks, N. D.

HOLLAND, JOHN G., Fargo—M.D. Minn. '19, Deceased.

HANCOCK, ERNEST W., Minot—M.D. N. W. '17, AB1 Ped., 2064 S. 13th St., Lincoln, Neb.

KARPMAN, BENJ., Hampton Falls, N. Y.—B.A. '15; M.D. Minn. '21, Psych., Washington, D. C.

CLASS OF 1916

FERGUSON, FREDERICK W., Drayton—M.D. N. W. '18, Ex-pres. N. D. St. Med. Assoc. (26 yrs. pract. at Kulm, N. D., now in California).

HANCOCK, ELMER R., Emerado—M.D. Rush '18, 1619 New Eng. Ave., Chicago, Ill.

McDOUGAL, ANDREW S., Westhope—M.D. N. W. '18, Deceased.

McHAFFIE, ORVALL L., Grand Forks—M.D. N. W. '18, 404 N. Central Ave., Duluth, Minn.

PAXMAN, DALTON GORDON, Hamilton, N. D. (A.B. '15) ex. '16—M.D. J. Hopk. '19, Ob. G. 445-30th St., Oakland, Calif.

JAMES, HERBERT H., Bathgate—ex. '16 M.D. Jeff. '18, G., Butte, Montana.

RICHARDSON, GEORGE E., Attleboro, Mass.—M.D. Minn. '22, Towanda, Pa.

SMITH, GEORGE E., Hoople—M.D. Rush '21, Pilot Rock, Ore.

STEVENSON, FRANK W., Red Lake Falls, Minn.—M.D. Rush '19, Faribault, Minn.

CLASS OF 1917

BRIDSTON, ALFRED M., Grand Forks—Went into Education.

COSGRIFF, JAMES A., Grand Forks—M.D. N. W. '20, Olivia, Minn.

ENGH, HELMER A., Moorhead, Minn.—M.D. N. W. '20, Gillespie, Ill.

FORD, BURTON C., Brainerd, Minn.—M.D. Minn. '22, Marshall, Minn.

JOHNSON, EDWARD J., Wilmar, Minn.—Died soon after Grad.

LINDEM, MARTIN C., Fisher, Minn.—M.D. Rush '20, AB12 Surgery, Salt Lake City, Utah.

LUNDY, JOHN S., Inkster—M.D. '20, Anaesth. Pro. Anaesth Mayo Found. 613 3rd St. S. W. Rochester, Minn.

MILLOY, FRANK J., Omeme, N. D.—M.D. N. W. '20, 152 Monroe, Phoenix, Ariz.

PALMER, LOUIS A., Halliday—M.D. N. W. '20, Deceased '46 (U.S. Marine Hosp. Staten Island for many years).

PLANK, HOWARD A., Mpls., Minn.—M.D. Wash. U. '19, AB12 Surg., 140 E. 54th St., N. Y. 22, N. Y.

RICHTER, WALDEMAR G., Moorhead, Minn.—M.D. Mich. U. '19, Vet. Admin. Hosp., Pedford, Mass.

RUMREICH, ADOLPH S., Pisek—M.D. Wash. U. '20, Direct., U. S. P. H., 69 W. Wash. St., Chicago, Ill.

SEIBEL, JOHN J., Harvey—M.D. Minn. '20, Deceased (Pract. at Harvey, N. D. for many years).

SIVERTSON, MARTIN, Fordville—M.D. N. W. '20, 203 S. 10th St., LaCrosse, Wis.

CLASS OF 1918

BROOKE, DEANE F., St. Paul, Minn.—ex. '18; M. D. George

Wash. U. '22, Pub. H., Conn. Ave., Washington, D. C.
CARTER, WILLIAM M., Bowbells—M.D. Ill. '20, Deceased 1948 (Bowbells, N. D.)
FLATEN, AMON P., Edinburg—M.D. Rush '21, Deceased.
HALL, EARL C., Moscow, Idaho—ex. '18; M. D. Minn. '21, Laurel, Montana.
KELLY, GEORGE F., Grand Forks—M.D. N. W. '21, AB1 Ped., Assoc. Clin. Prof. Marq., 425 E. Wis. Ave., Milwaukee 2, Wis.
KERLAN, SAMUEL ZACH, St. Cloud, Minn. '18—M.D. '21, retired 348 N. Rexford Dr., Beverly Hills, Calif.
KOUCKY, JOHN D., Lidgerwood—ex. '18; M.D. Rush '21, AB12, Clin. Assoc. Prof. Surg., U. Ill. 2753 W. North Ave., Chicago, Ill.
LARSON, CLARENCE B., Fargo—M.D. N. W. '21, Deceased.
McCRADIE, ANDREW R., Grandin ex. '18—M.D. Ill. '20, 7850 S. Holsted St., Chicago, Ill.
MONTGOMERY, JOHN ARDOCH (B.A. '10) ex. '18—M.D. NW '21, deceased.
MOORE, FRED BENNET, Grand Forks—M.D. Med. Evang. '20, on staff of Med. Evang. for years.
RYAN THOMAS EMMET, East Grand Forks, Minn., ex. '18—M. D. NW '21, Ransom, Ill.
SEED, LINDON, Minot—M.D. Rush '21, AB12 Surgery, Clin. Assoc. Prof. U. Ill. 55 E. Wash. St., Chicago, Ill.
TANAKA, BENJ. M., Portland, Ore. (Japan) ex. '18—M.D. Ore. '20, Ontario, Ore.

CLASS OF 1919

BETAGOLE, SAMUEL L., Russia—M.D. N. W. '22, 661 E. Mitchell Ave., Cincinnati 29, Ohio.

BENDEKE, E. LILLIAN (Mrs. L. Parson), Grand Forks—B.A. '19; M.D. U. Ill. '23, Elbow Lake, Minn.

HANSON, CHESTER A., Hatton—M.D. N. W. '22, Newcomertown, Ohio.

HAYNES, GEORGE H., Janesville, Wis.—M.D. N. W. '22, Lisbon, N. D. (retired).

HOLLER, CARL A. F., Bowesmont, N. D.—A.B. '19; M.D. N. W. '22, Pub. H., Gadsden, Ala.

JOHNSON, JOHN MARTIN, Mohall—M.D. N. W. '22, 121 W. Fondulac St., Ripon, Wis.

PARSON, LESTER R., Glasston—M.D. Rush '22, NB Int. Med., Elbow Lake and Ferguson Falls, Minn.

REMMEN, EDMUND T., Hettinger—M.D. Rush '22, NB AB8, Int. Med. Prof., Med. Evang., 201 W. Lexington Dr., Glendale 3, Calif.

SWANSON, JOEL C., Clifford—M.D. N. W. '22, AB3 Orth. Ped., 1220 S. 8th St., Fargo, N. Dak.

THORWALDSON, WILLMAR H., Mountain—M.D. N. W., Deceased.

CLASS OF 1920

BUCKINGHAM, TRACY W., Gull Lake, Sask.—M.D. Rush '23, N. B. AB11 OALR 405 Broadway, Bismarck, N. D.

DAVIDSON, MAGNI, Gardar—M.D. Ill. '25, Surgery, Brookings, S. D.

FOX, LLOYD HAMILTON, Surrey—M. D. Rush '23, 2025 18th St., Bakersfield, Calif.

LI, MIN HIN, Honolulu, T. H.—M.D. Jeff. '22, Int. Med., 4165 Blackpoint Pl., Honolulu, T. H.

MAHON, RUTH MARION, Langdon—M.D. Rush '23, Deceased (in Grand Forks for 10 years).

MOORE, OLIVER M., Bottineau—M.D. Rush '23, 6505 Atlantic Ave., Bell, Calif.

PEDERSON, HAROLD T., Grand Forks—M.D. Rush '23, W. 407 Riverside Ave., Spokane, Wash.

ROSOFF, JAMES A., Grand Forks—M.D. N. W. '24, Deceased.

RYKKEN, FELIX C., Mayville—M.D. Penn. '22, NB Surgery, 227 S. Forest St., Bellingham, Wash.

CLASS OF 1921

AMBRESON, HENRY REX, Bismarck—M.D. Ill. '24, Surgery, 4816 N. Western Ave., Chicago, Ill.

BEITHON, ELMER J., Bismarck—M.D. Iowa '22, Wahpeton, N. D. DuBOIS, PAUL W., ex. 21; M.D. Mich. '25, Detroit, Mich. GIESE, EDWARD B., East Grand Forks, Deceased. GOTLEIB, PHILIP, Grand Forks B.A. '21—M.D. Minn. '23, Chicago, Ill. HAAGENSEN, GUSHMAN D., Hillsboro—M.D. Harvard '23, S. Assoc. Prof., Clin. Surg., Columbia Presbyterian Med. Cen., New York, N. Y. HARSTAD, CASPER, Mayville ex. '21—M.D. Gen. Med. of Chicago '24, Rockville, Ind. HILL, FREDERICK C., Cando—M.D. Columbia '25, AB Surg. Assoc. Prof., Creig., 1615 Howard St., Omaha, Neb. HOFTO, JALMAR M., Grand Forks—M.D. Rush '24, Deceased '41 (pract. in N. D. for many years). KJOS, CLARENCE E., Mayville—M.D. Rush '24, Deceased. KLIMAN, FRANK EPHRIAM, Winnipeg—M.D. Manitoba '24, AB7 G., 1930 Wilshire Blvd., Los Angeles, Calif. LANDIS, RALPH V., Wolford—M.D. Rush '24, 120 S. Oneida St., Appleton, Wis. ROBBINS, CLARENCE E., Grand Forks—M.D. Harv. '23, AB11 OALR, Pierre, S. D. ROBLE, ANDREW, Manfred—M.D. N. W. '24, 8373 N. Claire Ave., Chicago 51, Ill. SCOTT, WILHELMINA S. (Mrs. Paul Bomberger), Walhalla—M.D. Penn. '23, NB AB5 Radiol, 528 N. Lime St., Lancaster, Pa. SIMENSTAD, LEIN OTIS, Grand Forks—M.D. Rush '23, Surgery, Osceola, Wis. SKARPERUD, ARTHUR M., Mayville—M.D. Ill. '24, 504 Becker Bldg., Aberdeen, Wash. WENAAS, ELMER JUSTIN, Mayville—M.D. D. George Wash. '34, AB10 Oph., 16 Wick Ave., Youngstown 3, Ohio.

CLASS OF 1922

CLIFFORD, STEWART H., ex. '22; M.D. Harvard '25, AB Ped., 1101 Beacon St., Brookline, Mass. BATEMAN, CLARENCE V., Livingston, Mont.—M.D. N. W. '25, Wahpeton, N. D. BELL, ALEXANDER W., Minot—left to take ass't in Pharmacology, 2011 Tuxedo Ave. N. E., Atlanta, Ga. BROWN, LAWRENCE E., Grand Forks—M. D. Cinn. '24, Proctol. 2340 Ward St., Berkeley 5, Calif. COCHRANE, CLELAND D., York—M.D. N. W. '25 Ob. Gyn., 701 N. Peninsula Dr., Daytona Beach, Fla. FROATS, CHARLES W., Grand Forks—M.D. N. W. '25, AB7 Ob. Gyn., 350 St. Peter St., St. Paul 2, Minn. GRAHAM, KENNETH D., Carrington—M.D. Ill. '26, 114 S. 1st St., Aberdeen, Wash. HOSKINS, JAMES HOWARD, Rolla ex. '22—M.D. Ill. '24, Vet. Admin. Center, Clinton, Iowa. JENNER, JACOB, Goodrich—M.D. Marq. '25, 4805 W. Sunnyside Dr., Milwaukee, Wis. JENSEN, AUGUST F., Westby, Mont.—M.D. N. W. '25, AB10 Oph., Grand Forks, N. Dak. JOHNSTONE, ROBERT H., Emerald—M.D. Rush '25, 5929 N. Kolmar, Chicago, Ill. LEIGH, RALPH E., Lakefield, Minn.—M.D. Minn. '25, Ob. G. Clin., Assoc. Ob. UND, 111 N. 5th St., Grand Forks, N. Dak. LIEBELER, WILBERT A., Langdon—M.D. Ill. '25, Ob. G., Ex-pres. N. D. St. Med. Assoc., 15 1/2 S. 3rd St., Grand Forks, N. Dak. McCRADIE, RAYMOND, Grandin—M.D. Ill. '26, 22 Ill. St., Chicago Heights, Ill. NOMLAND, RUBEN, Grand Forks—M.D. Rush '25, NB AB4, Prof. Derm. and Syph. U. of Iowa, Univ. of Iowa Hosp., Iowa City, Ia. OLMSTED, RANDOLPH F., Grand Forks—M.D. Rush '25, Surgery, Deceased.

SCHUNK, WILLIAM F., Anselm, N. D.—M.D. N. W. '25, Surgery, Sheridan, Wyo. SMELTZER, MERRILL, Cando—M.D. N. W. '25, AB7 Ob. Gyn., 120 E. Birch St., Walla Walla, Wash. SWEENEY, LEO P. A., Ardoch—M.D. Loyola '25, OALR, 9300 S. Ashland Ave., Chicago, Ill. THOMPSON, ANDREW M., Havana—M.D. N. W. '25, Wahpeton, N. D.

CLASS OF 1923

BERGE, DAVID O., Erskine, Minn.—M. D. N. W. '26, Roseau, Minn. BUCKINGHAM, FRANK M., Grand Forks—M.D. Loyola '26, 123 Main St., Tidionte, Pa. DUFF, EDWIN R., Dazey—M.D. Ill. Loyola '26, 2706 E. Lake St., Mpls., Minn. FJELDE, JACOB H., Fargo—M.D. Wash. U. '25, AB7 Ob. Gyn., Black Bldg., Fargo, N. D. FLATEN, ALFRED N., Edinburg—M.D. Wash. U. '26, Edinburg, N. D. FORSTER, WALTER L., Hillsboro—M.D. Rush '26, NB OALR, Havre, Mont. FREISE, PAUL W., Bismarck—M.D. N. W. '26, A12 Quain, Ramstad Clinic, Bismarck, N. D. JELSTRUP, GUNNAR, Petersburg—M.D. N. W. '26 A12, 415 Jasmine St., Denver 7, Colo. JESTRAB, GEORGE, Pisek—M.D. Pa. '25, NB, Havre, Mont. JOHNSON, CLARENCE A., Larimore—M.D. Ill. '27, Coon Rapids, Iowa. KING, EVERETT S., Hope—M.D. Rush '26, NB Surgery, 106 1/2 E. Main St., Lakeland, Fla. LILLIBRIDGE, HAROLD D., Dickinson—M.D. Rush '26, Ob., 1110 W. 5th Ave., Olympia, Wash. McGEE, JOHN W., Grand Forks—M.D. Neb. '25, 1615 Howard St., Omaha, Neb. RIBA, LEANDER W., Bergen, N. D.—BA '23; M.D. Rush '26, NB AB6 Urol., 720 N. Mich. Ave., Chicago, Ill. ROIIE, CARL O., Barnesville, Minn.—M.D. Minn. '27, 15 S. Lexington Parkway, St. Paul, Minn. SIFFERT, GARNETT S., Minot—M.D. N. W. '26, Int. Med., 20 4th Ave. SW, Minot, N. D. SUSSEX, LLAYD T., Hope, N. D.—M.D. N. W. '26, Deceased '44. THORGRIMSEN, GUDMUND, Grand Forks—M.D. Rush '26, Clin. Assoc. Med., UND, 404 Sec. Bldg., Grand Forks, N. D. WALDREN, HENRY M., Drayton—M.D. N. W. '26, Drayton, N. D. WEEKS, SAM ALLEN, New Rockford—M.D. N. W. '26, Baker, Mont. WILSON, FRANK C., Bathgate—M.D. Ill. Loyola '26, 740 St. Helen's Ave., Tacoma 2, Wash.

CLASS OF 1924

AASLAND, EDGAR, Grand Forks—M.D. NW '27, Alvarado Terrace, Los Angeles 6, Calif. BORGERSON, ARTHUR, Egeland—M.D. NW '27, Surgery Long Prairie, Minn. FISHOF, FRANK, New York—M.D. Louisville '26, AB11 OALR Vet. Hosp., Butler, Pa. GERTSON, GEORGE D., Lidgerwood—M.D. NW '27, Deceased (Grand Forks). JENKINS, FRANK L., Tolley—M.D. Rush '27, 5711 W. Chicago Ave., Chicago 51, Ill. JOHNSTONE, ARCHIE W., Emerald—M.D. Rush '28, 2060 E. 9th St., Cleveland 15, Ohio. KOUCKY, RUDOLPH, Lidgerwood—M.D. Buffalo '29, AB9 Path, 3024 Minnehaha Pkwy, Mpls. 6, Minn. LODEMELL, ELMER A., Grand Forks—M.D. Minn. '27, AB 5 Radiol., Letterman Gen. Hosp., San Francisco, Calif. McELLIGOTT, EDMUND, Appleton, Minn.—M.D. Rush '27, AB6 Urol. 311 S. 1st St., San Jose 23, Calif. McPHAIL, ROSS E., Tacoma, Wash.—M.D. Louisville '27, Puman, 740 St. Helens Ave., Tacoma, Wash. REICHELDERFER, CHAS. F., Grand Forks—M.D. NW '27, Staples, Minn.

STOLINSKY, AARON, New York—M.D. St. Louis '26, Int. Med. Vet. Admin., 49 4th St., San Francisco 3, Calif. TANZER, HARRY HYMEN, Minneapolis '24—M.D. St. Louis '26, Unknown. THOMPSON, ARTHUR, Raymond, Minn. ex. '24—M.D. NW '27, Co-Kato, Minn.

CLASS OF 1925

CARTER, RONALD P., Warwick—M.D. Rush '28, Vet. Admin. 1807 7th Ave., Seattle, Wash. CLAY, EARL LEWIS, Rangement, N. C.—M.D. Louisville '29, Oxford, N. C. HALLENBECK, GEORGE G., Inkster—M.D. Rush '28, Surgery, 164 N. Euclid, Oak Park, Ill. HANSON, EUGENE W., Lake City, Minn.—M.D. Ill. 28, 740 St. Helens Ave., Tacoma 2, Wash. HAWKINSON, RAYMOND P., Mpls, Minn.—M.D. Minn. '28, Vet. Admin. 1006 W. Lake St., Mpls, Minn. KRAABEL, DONOVAN O., Hope—M.D. NW '28, Surgery 312 N. 85th St., Seattle, Wash. LANCASTER, William, Fargo—M.D. Toronto '22, 807 Broadway, Fargo, N. D. LIFFRIG, WILLIAM W., Mazeppa, Minn.—M.D. NW '28, Redwing, Minn. LINDBERG, LUDWIG, Benedict, Minn.—M.D. Rush '28, AB1 Ped AB 5 Radiol. 721 N. 4th Ave. Tucson, Arizona. McLANE, WILLIAM O., Ortonville, Minn.—M.D. Rush '28, OALR Thief River Falls, Minn. MOYER, LEONARD B., Tuttle, N. D.—M.D. Rush '21, Lake Preston, S. D. RATNER, REUBEN, San Francisco—M. D. Rush '28, Int. Med. 416 Bedford Dr., Beverly Hills, Calif. ROSENSTEIN, JACK, New York—M.D. Baylor '27, Proctol. 23 W. 73 St., New York 23, N. Y. TUCKER, AZZIE Z., Little Rock, Ark.—M.D. Meharry '27, Deceased—'51. WITT, ERIC W., Portland, Ore.—M. D. Jeff. '27, 609 S. Grand Ave., Los Angeles, Calif. FINKLE, RALPH J., Lisbon—M.D. Rush '29, 2103 Wesley Ave., Berwyn, Ill. SCHAUER, JOHN W., Garrison—M. D. Rush '28, 3104 W. 25th St., Cleveland 9, Ohio.

CLASS OF 1926

DORR, EDWARD M., Grand Forks—M.D. Rush '29, AB7 Ob Gyn. 720 N. Mich., Chicago 11, Ill. DUNCAN, JAMES W., Fargo—M.D. Rush '30, Moorhead, Minn. ELOFSON, CARL E., Fergus Falls, Minn.—M.D. Kansas '29, Surgery 1344 3rd St. N., Fargo, N. D. ERENFELD, FRED R., Minot—ex '28; M.D. Univ. of Vienna '34, S. 617 20 St. N.W., Minot, N. D. GELB, EDWARD A., Old Forge, Pa.—M.D. Wash. U. '28, 115 S. Main St., Old Forge, Pa. HAUGEN, CLIFFORD O., Honeyford, BA '26—M.D. Rush '30, Larimore, N. D. WEST, ELMER JOHNSON, Cloquet, Minn.—M.D. Ill. '29, OALA, V. A. Vet. Hosp. Ft. Thomas, Ky. JOHNSON, WILLIAM E., Mpls, Minn.—M.D. Minn. '29, Morgan, Minn. KATSUKI, DAVID ICHI, Honolulu, T. H.—M.D. Neb. '28, NB 1515 Nuuanu Honolulu, Hawaii. KILGARD, FRANK M., Clear Lake, Minn.—M. D. Ill. '29, 5845 N. 2nd Avenue, Phoenix 42, Ariz. MANISCALCO, FRANK J., Brooklyn, N. Y.—M.D. Ill. '29, Indust. 1 Eastern Parkway, N. Y. MOSSMAN, THOMAS M., Honolulu, T. H.—M.D. Neb. '28, Maluhia Hosp., Honolulu, T. H. RITTEMAN, GEORGE W., Leeds—M.D. Rush '29, AB5 Radiol. Bartholemew Hosp., Columbia, Ind. RUGGIERO, JOHN B., Brooklyn, N. Y.—M.D. Ill. '29, 19 Longview Ave., White Plains, N. Y. SAIKI, ARTHUR, Kapaa, Kauai, T. H.—M.D. Neb. '28, AB9 Path, Prof. Path. UND Grand Forks, N. D.

SCHATZ, GEORGE, Temvik—M.D. Ill. '29, Vet. Admin. Box 811 Edmunds, Wash. SCHUNK, PETER MONTE, Anselm, N.D.—M.S. '26—M.D. Rush '29, N. B. Surg. Sheridan, Wyo. SELLERS, GALEN K., Mpls, Minn. Minn. M.D. Ill. '29, Dassel, Minn. SILVERS, SEYMORE H., New York M.D. Colum. '28, AB4 Derm. 920 Erunswick Ave., Brooklyn 21, N. Y. THACKER, FREDERICK, Hamilton—M.D. Rush '29, Frankfort, Mich. TYVLAND, RAYMOND E., Barton—M.D. Rush '29, AB6 Urol. 1215 4th Ave. Seattle, Wash.

CLASS OF 1927

ABBOTT, GORDON A., Minot—M. D. NW '39, AB8 Int. Med. USPHS Kirkwood, Mo. BROWN, EMMET, Ashland, Wis.—M.D. Rush '30, 410 W. Oregon, Urbana, Ill. DREW, JOSEPH M., Devils Lake—NW Deceased about the time of grad. (M.D.). FAIRBROTHER, Wm. C., Bantry, N.D.—M.D. Rush '29, 1404 W. 6th St., Los Angeles 44, Calif. FAWCETT, JOHN C., Starkweather—M.D. NW '30, NB Surg. 21 Locke Bldg., Devils Lake, N. D. FORSTER, WESLEY G., Hillsboro—M.D. Loyola '30, OALA 543 E. McDowell Rd., Phoenix, Ariz. GOEHL, REINHOLD O., LaMoure—M.D. Minn. '31, AB8 Int. Med. Clin. Assoc. Med. UND 221 S 4th St., Grand Forks, N. D. GRONHOVD, GILBERT O., Grand Forks—M.D. Rush '31, NB1 Ob. 1148 E. Hyde Park Blvd., Inglewood, Calif. HALLIDAY, ARTHUR B., Lisbon—M.D. Neb. '29, Surg. Nampa, Idaho. JOHNSON, OLAFUR W., Upham—M.D. NYU '31, Rugby, N. D. KATSUKI SANFORD, Honolulu, T. H.—M.D. Neb. '29, NB Ped. 1515 Nuuanua St., Honolulu, T. H. KRISHNA, IKBAL, India—M.D. Ill. '30, OALR, Mercedes, Texas. LOWE, WILFRED F., Grand Forks—M.D. Rush '30, Deceased 1947. LUND, JOHN ARTHUR, Grand Forks—M.D. Rush '30, Naval Air Tech. Tng. Comd., Jacksonville, Fla. MEDELAMAN, JOHN P., Crary—M.D. Rush '30, AB5 Radiol. 25 W. 4th St., St. Paul 2, Minn. MOE, JOHN H.—M.D. NW '30, AB3 Orth. Prof. Orth. U. of Minn. Deceased. OLSON, ARCHIBALD O., Mandan—M.D. Rush '30, OALR 324 W. Superior St., Duluth 2, Minn. PALEY, ISAAC M., New York—Long Island Col. '36, 322 Main St., Stanford, Conn. QUISTGARD, PAUL C., Warren, Minn.—M.D. NW '30, 6739 Prospect Ave., Kansas City 5, Mo. ROSENBERG, ISAAC H., Chicago—B.S. Arts '27, M.D. Chicago Med. '30, Surg. 4030 Cicero Ave., Chicago, Ill. SMART, REGINALD H., Minot—M. D. Rush '30, Pulmon. Assoc. Prof. Med. US Calif. 1136 W. St. 14 Los Angeles 27, Calif.

CLASS OF 1928

BRINK, ADLAI ALCIN, Donaldson, Minn.—M.D. NW '31, Baudette, Minn. FERGUSON, RALPH A., Bottineau—M.D. Rush '31, Surg. 1401 S. Hope St. 15, Los Angeles 6, Calif. GARRISON, MAHLON W., Minot—M.D. Neb. '30, Surg. 1 Main St. N. Minot, N. D. GRINNELL, ERNEST L., Aneta—M.D. NW '31, Urol. 221 S. 4th St., Grand Forks, N. D. HAGEN, JAMES M., Fergus Falls, Minn.—Poor Health, did not go on, Deceased '47. HEDIN, RAYMOND F., Red Wing, Minn.—M.D. Minn. '31, AB12 Surg. Red Wing, Minn. HEGG, LESTER RAYMOND, Decora, Iowa—M.D. Rush '31, Rock Valley, Iowa. HEWITT, WILLIAM R., Hillsboro—M.D. Rush '31, AB8 Int. Med. 110 S. Scott St., Tucson, Ariz.

INGEBRIGHTSON, ERNEST, Leonard, N. D.—M.D. Rush '31, Surg. Moorhead, Minn.

JOHNSON, ALF C., Taylor, N. D.—M.D. Jeff. '25, Int. Med. 410 Central Ave., Great Falls, Mont.

KNAPP, ROBERT D., Minot—M.D. Ill. '31, Wolf Point, Mont.

KODAMA, GEORGE H., Hawaii—M.D. Neb. '30, Deceased Nov. 1936.

MAULDING, LOUIE A., Gresham, Ore.—M.D. Ore. '30, Nyssa, Ore.

MILLER, HERBERT H., Minot—M.D. Neb. '31, OALR Wahpeton, N. D.

MUUS, O. HAROLD, Grand Forks—M.D. Ill. '31, 2 N. 3rd St. Grand Forks, N. D.

O'NEIL, FRANCIS H., Edgeley—M.D. Creigh. '30, Indust. Med. 525 7th St., Eureka, Calif.

REFF, ALAN R., Bagley, Minn.—M.D. Neb. '30, Crookston, Minn.

ROBERTSON, ROY R., Kenmare—M.D. NW '31, Int. Med. Albuquerque, N. Mex.

SLAGERMAN, V. BLANCHE, Bathgate—M.D. NW '31, AB7 Ob Gyn. 1052 W. 6th St., Los Angeles 14, Calif.

SYVERTON, JEROME T., McVile—M.D. Harv. '31, NB Bact. Prof. of Bact. U of Minn. Mpls, Minn.

TOOMEY, GLENN W., Devils Lake—M.D. Rush '31, Surg. Devils Lake, N. D.

VEIGEL, LESTER P., Dickinson—M.D. NW '31, USAF 4630 N. 23rd St., Arlington 7, Va.

CLASS OF 1929

ASMUNDSON, LEONARD, Upham—M.D. NW '34, Enumclaw, Wash.

AXEL, CARL, Valley City—M.D. NW '32, Lee, Ill.

BORMAN, CHAUNCEY N., Abercrombie—M.D. Minn. '32, AB5 Radiol. 825 Nicollet Ave., Mpls., Minn.

BRAINARD, BERTHA B., Souris—M.D. Rush '32, Deceased (Pract. at Jamestown, N. D.).

COUNTRYMAN, GEORGE L., Grafton—M.D. Ill. '32, Grafton, N. D.

FAIRALL, EMMETT R., Schafer—M.D. Kans. '31, Vet. Admin. 420 Locust St., St. Louis, Mo.

HALLENBERG, ROBERT W., Fargo—M.D. NW '32, Deceased (Pract. in N. D.).

HAUGEN, INGVALD J., Honeyford—M.D. Rush '32, Surg. 110 E. 12th Street, Ada, Okla.

HAUGRUD, EARL M., Fargo—M.D. NW '32, Int. Med. 114 Broadway, Fargo, N. D.

HOBBS, ELMER T., Forest River—M.D. Neb. '31, Int. Med. 3835 A St., Lincoln, Neb.

IVERS, GEORGE U., Christine—M.D. Rush '32, Fargo, N. D.

KILGARD, ROSS M., Clear Lake, Minn.—M.D. Minn. '32, Ob. Watertown, S. D.

KNUTSON, GERALD A., Buxton—M.D. NW '32, Hallock, Minn.

LARSEN, JOHN B., Taylor—M.D. Rush '32, Morris, Ill.

LEIBY, D. KENNETH, Ellendale—M.D. Penn. '31, New Hope, Pa.

LUND, CARROLL M., Fargo—M.D. Rush '32, Ob. Williston, N. D.

MIYASAKI, SEIICHI, T. H.—M.D. NW '32, NB Waialua, Oahu, T. H.

NERSETH, MARVIN, White Earth Bldg. Klamath Falls, Ore.

OTTEN, ERICH, Chicago—M.D. Rush '32, Psych. 3729 Broadway, Chicago, Ill.

PRAY, LAURENCE G., ex '29—M.D. Wash U. '35, AB1 Ped. Fargo, N. D.

RAY, ROBERT C., Garrison—M.D. NW '32, Commander Naval Hosp. Coco Solo, C. Z.

VEITCH, ABNER, Jr., Williston—M.D. Rush '32, Lisbon, N. D.

WALSH, JAMES A., Mankato—M.D. NW '32, 405 Main St., Peoria, Ill.

CLASS OF 1930

BERGMAYER, JOSEF T., Glen Ulin—M.D. Johns Hop. '33, 6500 Palisade Ave., West N. Y., N. J.

BRYANT, J. EDMUND, Moorhead—M.D. Howard U. '37, 1800 Laurel Ave., Evanston, Ill.

CHUNG-HOON, EDWIN K., Hawaii—M.D. Wash. U. '32, Derm. 1013 Bishop Street, Honolulu, T. H.

DURNIN, WILLIAM G., Westhope—M.D. Colo. '32, AB3 Orth. 1430 Pacific Ave., Long Beach, Calif.

EGGERS, ROLF VAN K., Grand Forks—M.D. Rush '33, Int. Med. 1305 4th Ave. S., Seattle, Wash.

EUGENE, CHESTER J., Crosby—Public Health work 905 Ave E., Bismarck, N. D.

EVANSON, CHARLES O., Grand Forks—M.D. Rush '33 105 S. York St., Elmhurst, Ill.

FAWCETT, NEWTON W., Starkweather—M.D. NW '33, N. B. 6 North Tejon St., Colorado Springs, Colo.

FUGELSO, ERLING S., Minot—M.D. Neb. '32, Int. Med. USA Lt. Col. Madigan Gen. Hosp., Ft. Lewis, Wash.

GILBERTSON, CECIL R., Glenburn—M.D. Rush '33 Ob. 20 E. Milwaukee St., Janesville, Wis.

HANSON, ALFRED S., Edinburg—Temple '32, Ped. 429 Cooper St., Camden, N. J.

IRGENS, EDWIN R., Valley City—M.D. Penn. '32, AB11 OALR St. Joseph, Mich.

JONES, CLAIRE C., Sheldon—M.D. Rush '33, Spencer, Iowa.

LEWIS, LELAND S., Grand Forks—M.D. Rush '34, Resident U. Cal. Hosp., San Francisco, Calif.

LEFOR, FRANK G., Gladstone—M.D. Creigh. '32, AB8 Int. Med. 307-19 S. 12th Ave. Suite 6, Yakima, Wash.

MCKEE, DAVID O., Tappen—M.D. Tufts '32, 202 6th Street, Canton, Ohio.

MOBERG, CLARENCE W., Napoleon—M.D. Rush '34, N.B. Detroit Lakes, Minn.

NIERLING, RICHARD D., Jamestown—M.D. Penn. '32, N.B. Jamestown, N. D.

NYGREN, WILLIAM T., Braham, Minn.—M.D. Neb. '32, Braham, Minn.

OLMANSON, E. GOODWIN, Grand Forks—M.D. NW '34, 217 W. Nausau St., St. Peter, Minn.

RAND, CHARLES C., East Grand Forks—M.D. Temp. '32, Grafton, N. D.

REA, ROBERT P., Mandan—M.D. Rush '33, ALR USA Gorgas Hosp. Ancon, Canal Zone.

REMDE, FRANK A., Bottineau—M.D. Rush '33, Deceased (1937) Bottineau.

RUPSER, DONALD H. Webster—M.D. Rush '36, 1900 Indianapolis Blvd., Whiting, Ind.

SCHWINGHAMER, ELMER J., Mohall—M.D. Wash. U. '32, New Rockford, N. D.

SQUIRES, ALDEN W., Grand Forks—M.D. Harv. '32, AB13 Anaest. Vet. Hosp., Tagus, Maine.

SWENGEL, WINTON F., Grand Forks—M.D. Rush '33, N.B. Orth. 499 Pacific St., Monterey, Calif.

THOMPSON, LUTHER C., Wolford—M.D. Rush '36, Twin Falls, Idaho.

VOLLMER, FRED J., Grand Forks—M.D. Rush '33 OALR 172 Main St., Winona, Minn.

WHEELER, PAUL A., Grand Forks—M.D. Vander. '32, Path. Prof. Paylor, Deceased.

VODER, DURBIN T., Surrey—M.D. Louis. '32, 142 Canfield Poland Rd., Youngstown, Ohio.

CLASS OF 1931

BAGGENSTOSS, ARCHIE H., Richardson—M.D. Cin. '34, AB9 Path. Prof. Path. Mayo C., 102-110 2nd Ave. S. W., Rochester, Minn.

BAKKE, GEORGE A., Grand Forks—M.D. NW '34, N.B. 3300 Telegraph Ave., Oakland, Calif.

BERGENDAH, HAROLD, Montevideo, ex '31—M.D. Tufts '33, Norwich, Conn.

BROWN, JOSEPH M., Grand Forks—M.D. Jeff. '33, Eureka, Calif.

BURGES, CLARENCE M., Devils Lake—M.D. NW '34, AB12 Surg. 881 Hotel St. Honolulu, T. H.

BURKHOLDER, THEO. Mc., ex '31—M.D. Rush '35, AB6 Urol. 6156 Evans Ave., Chicago, Ill.

CARLSON, CARROLL C., Coopers-ton—M.D. Ore. '33, N.B. AB2 Psych. 416 N. Bedford Drive, Beverly Hills, Calif.

CARPENTER, RALPH C., Grand Forks—M.D. Pa. '33, ALR 28 S. 1st Ave., Marshalltown, Iowa.

CONNOR, JOHN MILLER, Bismarck—M.D. '33, Tufts. Not in practice. Miami, Florida.

FERGUSON, VICTOR D., Drayton—M.D. NW '34, Edegley, N. D.

FLOM, MARTIN G., Nekoma—M.D. Ind. '33, Zumbrota, Minn.

FORD, WELDON F., Casselton—M.D. Tufts '36, 2028 S. 24th Ave., Broadview, Ill.

FREEMAN, DONALD K., Sarles—M.D. Louisville '33, N.B. 881 Chambers St., Detroit 15, Mich.

GRIMSON, KEITH, Rugby—M.D. Rush '34, AB12 Surg. Prof. Surgery Duke Univ., Durham, N.C.

HERINGER, WESTON W., Venturia—M.D. Ore. '34, N.B. McMinnville, Ore.

HOEGER, AGNES M., Arthur—M.D. Minn. '35, Med. Miss. New Guinea U.S. Army WWII 53-16th Ave. No., Fargo, N. D.

LODMELL, LENIER A., Bowbells—M.D. NW '34, Int. Med. 812 Washington St., Portland 5, Ore.

LOWE, PHILIP M., Minot—did not go on—Deceased 1941.

ORR, AUGUST, Rugby—M.D. Rush '34, Bismarck, N. D.

REICHERT, HENRY L., Dickinson—M.D. Creigh. '33, OALR Dickinson, N. D.

SMITH, PAUL N., Fargo—M.D. Rush '36, Pulmon. Olive View San., Olive View, Calif.

STAFF, HENRY, New York—M.D. Rush '34, Int. Med. Vet. Admin. Bath, New York

THOMPSON, ROGER S., Cogswell—M.D. Rush '34, 4548 42 Ave. S. W., Seattle 6, Wash.

TORKELSON, Oliver E., Bowman—M.D. '34, Lusk, Wyo.

TRYTTEN, EDWIN G., Grand Forks—M.D. Rush '34, Vet. Admin. Hosp. Memphis 15, Tenn.

CLASS OF 1932

ANDERSON, HARRY O., Velva—M.D. Rush '35, AB3 Or. 3244 Douglas St., Wichita, Kan.

BIGLER, EARL EDWARD, Bismarck—M.D. NW '35, Ob. Perham, Minn.

BLACK, CHARLES E., Grand Forks—M.D. Rush '36, AB9 Path. 1215 E. Mich. Ave., Lansing, Mich.

CLARK, IRA D., Fargo—M.D. NW '35, NB Casselton, N. D.

GORENFO, LEILA A. (Mrs. Ferrel Creech), Cass Lake, Minn.—M.D. Rush '35, NB Cass Lake, Minn.

GUMPER, ARNOLD J., Belfield—M.D. Wash. U. '34, Dickinson, N. D.

HARRIS, ROBERT H., Cando—M.D. Rush '35, N.B. D 305 Times Bldg., Long Beach, Calif.

HATLELD, FRANK H., Grafton—M.D. Rush '35, NB S Waialua, Honolulu.

HAUSMANN, EDWIN G., Hillsboro—M.D. Rush '36, 614 Sexton St., Aurora, Ill.

HEDLUND, CHARLES J., Underwood—M.D. Wash. U. '34, NB Ontario, Ore.

JOHNSON, CHRISTIAN G., Upham—M.D. Minn. '36, NB Rugby, N. D.

KROGSTAD, LORANCE T., Harvey—M.D. Rush '35, Scobey, Mont.

LaFLEUR, HAROLD A., Forest River—M.D. Neb. '35, Mayville, N. D.

McEWEN, WILLIAM L., Glasston—M.D. Rush '36, NB 414 "B" St., Taft, Calif.

MARTIN, THOMAS M., Walsh Co.—Deceased November 1934. About the time he graduated, Dalhousie Univ.

MUNRO, ROSS F., Grand Forks—M.D. Penn. '34, NB Elverson, Pa.

NUESLE, ROBERT, Bismarck—M.D. Harv. '34, NB S Bismarck, N. D.

QUAMME, ROY K., Grand Forks—M.D. Loyola '33, Vet Admin., Fargo, N. D.

SEITZ, SHERWOOD B., Mott—M.D. NW '36, NB Barnesville, Minn.

SHEPARD, WILLIS B., Bismarck—M.D. NW '35, AB11 OALR Eugene, Ore.

SOULES, MARY E. W., Dickinson—M.D. Louisville '34, NB 620 SW Maine St., Portland 15, Ore.

STINCHFIELD, FRANK E., Warren, Minn.—M.D. NW '35, AB3 Orth. Asst. Clinical Prof. Columbia U. 180 Fort Wash. Ave., New York 32.

STOCK, MORRIS FRED, Strasburg—M.D. St. Louis '34, 24 Wilkins St., St. Paul, Minn.

STOEN, HAROLD J., Milan, Minn.—M.D. Rush '36, S Witte Bldg., Anoka, Minn.

WATSON, LESLIE C.—M.D. Rush '35, 117 E. 8th St., Long Beach, Calif.

CLASS OF 1933

BARNES, CHARLES K., Williston—M.D. Rush '37 AB10 Oph. 413 W. 7th St., Fort Worth, Texas

BERG, EDGAR ELLIS, Elgin—M.D. Minn. '36, NB Astoria, Ore.

BERTHEAU, HERMAN J., Linton—M.D. Louisville '35, Linton, N. D.

BIRDZELL, JOHN P., Bismarck—M.D. NW '36, 124 N. Main, Crown Point, Ind.

BOYD, WALTER, Bismarck—M.D. Colo. '35, NB Surg. Vet. Admin., Fort Logan, Colo.

CHRISTIANSON, GUNDER, Jamestown—M.D. Rush '36, Surg. Valley City, N. D.

COWAN, LOUIS E., Cambridge, Mass.—ex '33—M.D. Geneva, Switz. '49, Psychiatry Res. VA Hosp. Palo Alto, Calif.

GOLDSMITH, SOLOMON, Brooklyn—M.D. Rush '36, Int. Med. 510 S. Kenmore Ave., Los Angeles.

HARRIS, WILLIAM E., Mabel, Minn.—M.D. Minn. '37, NB Livingston, Mont.

HOLMBERG, CONRAD J., Ortonville, Minn.—M.D. Rush '35, AB11 OALR 825 Nicollet Ave., Mpls., Minn.

KALLESTAD, LEONARD L., Grand Forks—ex '33, M.D. Minn. '39, Brownton, Minn.

KATSUKE, ROBERT Y., Honolulu, T. H.—M.D. Creigh. '36, NB 1515 Nuuanu St., Honolulu, T. H.

KNOWLES, HAL S., Fargo—M.D. Rush '36, S 307 S. Orange Ave., Orlando, Florida.

KOLB, FRED E., Granville—M.D. NW '36, Calumet, Mich.

LUDWIG, JOSEPH L., Grand Forks—M.D. Rush '36, Int. Med. 4350 11th Ave. Los Angeles, Calif.

MARKOWITZ, MARTIN, Brooklyn—M.D. Rush '36, Ophthol. 2554 Bedford Ave., Brooklyn 24, N. Y.

MOORE, MERLE J., McClusky—M.D. Rush '36, 39 W. Jefferson Ave. Naperville, Ill.

NEUKAMP, FRANK H., Strasburg—M.D. Rush '36, S Am. Cent. Mfg. Co., Connersville, Ind.

OHTANI, MASATO, Hawaii—M.D. Louisville '35, 68 S. Vinyard St., Honolulu 13, T. H.

SAILER, ELDOR C., Stanton—M.D. Rush '36, 490 Post St., San Francisco, Calif.

SIEGEL, LAWRENCE, Fargo—M.D. Rush '36, AB1 Ped. 1908 Wilshire Blvd., Los Angeles, Calif.

SILVERS, ABRAHAM M., New York—M.D. Rush '36, 60-52 83rd St., Elhurst, L. I., N. Y.

SIMONSON, DONALD B., Grand Forks—M.D. Rush '37, 4151 Thomas Ave. N., Minneapolis, Minn.

THOMPSON, HARLOW B., Crookston—M.D. Ore. '35, Psych. 905 Killian Blvd. St. Cloud, Minn.

VINJE, RALPH, Hillsboro—M.D. N W '36, NB 5432 Morgan Ave. S. Minneapolis, Minn.

WILL, ALLAN ROST, Grand Forks ex '33—M.D. Louisville '35. Unknown.

CLASS OF 1934

AAGESON, HERMAN A., Leeds—M.D. Rush '37, Oconto, Wis.

AGENEBERG, NILS O., Perth—M.D. NW '37, NB Glasgow, Mont.

BOND, JOHN H., Fargo—M.D. Penn. '36, Deceased (Fargo).

CASSELL, DONALD E., Ellendale—M.D. Harv. '36, N. B. Ped., Assoc. Prof. Univ. of Chicago, 920 E. 59 St., Chicago, Ill.

CRARY, LYALL S., Chateau, Mont.—M.D. '37, Fairfield, Mont.
 EPLER, DUANE C., Williston—M. D. NW '37, NB Bozeman, Mont.
 FAWCETT, DONALD W., Starkweather—M.D. NW '37, NB Ped. Devils Lake, N. D.
 KERN, MAXMILIAN C., St. Cloud, Minn.—ex '34, M.D. Crieght. '36, Richmond, Calif.
 KLEIN, BENJAMIN C.—M.D. Rush '37, Deceased.
 LUGER, GEORGE F., Fargo—M.D. Geortown. '36, NB W. 515 Riverside Ave. Spokane, Wash.
 McCANNEL, DONALD A., Minot—M.D. Rush '37, 120 Lasky Dr. Beverly Hills, Calif.
 MAHOWALD, RALPH E., Grand Forks—M.D. Rush '37, Clin. Assoc. Med. UND 2 N. 3rd St., Grand Forks, N. D.
 MONSERUD, N. ORDELL, Sioux Falls, S. D.—M.D. Rush '38, c/o Raiter Hosp., Cloquet, Minn.
 Nelson, Harold O., Fargo—M.D. Rush '37, Guadalupe, Calif.
 NOONAN, CLAYTON T., Valley City—M.D. Penn. '36, S 312 85th St., Seattle, Wash.
 OLSON, KENNETH C., Jamestown—M.D. NW '37, NB AB12 Surg. 333 Linwood Ave., Buffalo 9, N. Y.
 OTTEN, JOHN ALEX, Grand Forks—M.D. NW '37, OALR Redding, Calif.
 PENHEITER, DONOVAN J., Fargo—M.D. NW '37, Deceased 1938.
 PIERCE, WALLACE H., Cottonwood, Idaho—M.D. Rush '37, Ob. 307 St. Johns Way, Lewiston, Idaho.
 SATHER, GEORGE A., Foston, Minn.—M.D. Rush '37, NB Foston, Minn.
 SPRAFKA, RAY R., Minto—M.D. N W '37, Deceased Dec. 4, 1944, War Service, France
 TORGERSON, T. MYRON, Grafton—M.D. Rush '37, Int. Med. 507 College Ave., Santa Rosa, Calif.
 TRONNES, HANS F., Fargo—went into business. 1608 E. Superior St., Duluth, Minn.
 WEXLER, MANUEL R., Watertown, S. D.—M.D. Rush '37, ALR 144 S. Detroit, Los Angeles, Calif.

CLASS OF 1935

ANDERSON, GEORGE B., Kindred, N. D.—M.D. NW '39, 2000 Alameda Ave., Vallejo, Calif.
 ARZT, PHILIP K., Jamestown—M. D. Crieght. '37, AB2 Psych. & Neurol. 350 St. Peter St., St. Paul, Minn.
 BLOEDEAU, EMMANUEL, Hebron N. D.—M.D. Louisville '37, 1049 4th St., Santa Rosa, Calif.
 BOUTROUS, THOMAS A., Bismarck—M.D. NW '40, 12065 Wyoming Ave., Detroit, Mich.
 BROEN, ELMER M., Grand Forks—M.D. Rush '37, AB7 Ob. 6391 9th St., San Pedro, Calif.
 CARNEY, JOHN L. P., Williston—M.D. Rush '37, 1160 20th Ave. N. Seattle, Wash.
 COOK, PAUL T., Bismarck—M.D. NW '38, 107 W. Orange St., Santa Maria, Calif.
 DEHNE, EDWARD J., Bismarck—M.D. Ore. '37, PH USA Canal Zone.
 FEE, CHARLES H., Grand Forks—Rush '37, Denison, Iowa.
 FISCHER, VERRILL J., Tuttle, N. D.—M.D. Rush '37, Surg. 105 E. Central Ave., Minot, N. D.
 GANNON, WILLIAM A., Underwood—M.D. Creigh. '37, 1044 E. Green St., Pasadena, Calif.
 GOLDBERRY, JAMES E., Mikkelsen, N. D.—M.D. Vanderbuilt '37, Surg. U. Vand., Nashville 5, Tenn.
 GRINLEY, ANDREW V., Portland—M.D. Rush '37, Grand Rapids, Minn.
 GUNDERSON, HARVEY C., Grand Forks—M.D. Rush '37, AB11 Otolar. 2001 Collingwood Blvd., Toledo 2, Ohio.
 HYLAND, JOHN E. P., Fargo—M.D. Rush '39, Monte Vista, Colo.
 JANSONIUS, JOHN W., Bismarck—M.D. Wash. U. '37, OB Gyn. Jamestown, N. D.
 JOHNSON, JAMES, Bismarck—M. D. Creigh. '38, Tujunga, Calif.
 JOISTAD, ARTHUR H., Fargo—M.

D. Duke '37, NB AB5 Rad. 878 N. 2nd St., Muskegon, Mich.
 JURDY, MICHAEL J., Minneapolis, Minn.—ex. '35, M.D. Minn. '41, 5005-34th Ave. S., Minneapolis, Minn.
 KAESS, JAMES B., Fargo—M.D. Rush '37, 3210 E. 14th St., Oakland, Calif.
 KNUTSON, GEORGE O., Buxton—M.D. NW '38, Nezaunee, Mich.
 KRAABEL, AUSTIN B., Hope—M. D. Ore. '37, 312 85th St., Seattle, Wash.
 LYONS, WILLIAM H. Sentinel Butte, N. D.—M.D. Loyola '39, AB2 Psych. 76 W. Adams Ave., Detroit 26, Mich.
 McDONALD, DONALD J., Gilbertson, Mont.—M.D. Penn. '37, Billings, Mont.
 McLEAN, LESTER S., Bismarck—M.D. Rush '37, PH 228 Napa Rd., Valejo, Calif.
 NESTING, SAMUEL, Grand Forks—M.D. Rush '37, S 841 Georgia St., Vallejo, Calif.
 NICOLA, GEORGE A., Dickinson—M.D. Rush '37, 1930 Wilshire Blvd., Los Angeles 5, Calif.
 O'KEEFE, FRANCIS L., Grand Forks—M.D. Rush '38, S Delavan, Wis.
 ROBERTSON, FRANK O., Grand Forks—M.D. Ore. '37, Int. Med. 2040 S. Josephine St., Denver 10, Colo.
 SATHER, R. NORMAN, Foston, Minn.—M.D. Rush '37, NB Mora, Minn.
 SCHAMBER, WALTER F., Lisbon—M.D. Rush '37, Parkers Prairie, Minn.
 SILVERMAN, LOUIS, Grand Forks—M.D. Rush '37, Ped. AB1 Grand Forks Clinic.
 SUTZEFF, VASILI V., Grand Forks—M.D. NW '38, Deceased August 1950.
 THORSTAD, M. JORDAN, Grand Forks—M.D. NW '40, AB12 Surg. Vet. Admin. Montgomery, Ala.
 TRAVIS, JAMES S., Jamestown, ex. '35—M.D. Rush '38, 123 12 Ave. NW, N. St. Paul, Minn.
 UTENDORFER, ROBERT W., Grand Forks—M.D. NW '38, S Vet. Admin., Minneapolis, Minn.
 WENZEL, RALPH, Bismarck—M.D. NW '38, 184 Millidge Terrace, Athens, Ga.
 ZIMMERMAN, BRUCE M., Valley City—M.D. NW '38, AB1 Int. Med. 902 Baren Ave., Seattle 4, Wash.

CLASS OF 1936

BACHELLER, STEPHEN C., Grand Forks—M.D. Rush '38, Enderlin, N. D.
 BROWNSTEIN, NATHAN H., Minot.
 COWAN, JACK T., Bismarck—M.D. NW '39, c/o Pierre Clinic, Pierre, S. D.
 DAHLE, MANFORD B., St. Hilare, Minn.—M.D. Rush '38, Olivia, Minn.
 GRAHAM, CHARLES M., Grand Forks—M.D. NW '39, Int. Med. Clinic. Assoc. Med. UND 11 N. 5th St., Grand Forks, N. D.
 GRIFFIN, VERNON M., Devils Lake—M.D. Ore. '39, Mauston, Wis.
 GRYTE, CLIFFORD, ex. '36—M.D. Bowman Gray '43, Franklin, Va.
 GUMPER, LEWIS J., Belfield—M.D. Wash. U. '38, 5017 Wilmington Pike, Dayton 9, Ohio.
 HALL, ORVILLE C., Grand Forks—M.D. Rush '38.
 JAMES, JOHN B., Page—M.D. NW '39, 515 Hollywood Dr., El Monte, Calif.
 JOHNSON, MAXWELL H. D., Watford City—M.D. Rush '38, Resid. 3 S. Prospect, Park Ridge, Ill.
 McGEE, HORACE D., Ray, N. D.—M.D. Rush '38, AB7 Ob. Gyn. Salem, Ore.
 MAGNER, CHARLES E., Malta, Mont.—M.D. Rush '38, Great Falls, Mont.
 NEVE, HERMAN E., Bowbells—M. D. Rush '38, Rolette (Deceased 1950).
 OLSON, JOHN D., Minot—U of Penn. '38, AB12 Surg. 1425 N. 11th Fort Smith, Ark.
 OTTEN, DONALD E., Grand Forks—M.D. NW '39, AB10 Oph. Eugene, Ore.

POND, HAROLD S. Jr., Grand Forks—M.D. Penn. '40, NB, 1 Stroudsburg, Pa.
 SMITH, LARRY A., Noonan, N. D.—M.D. '39, USA F. Lt. Col. Warren AF Base Hosp., Cheyenne, Wyo.
 SVARE, CARROLL S., Grenora, N. D.—M.D. NW '39, USA US Army Hosp. Camp Sandai 8166 AU Camp Ionda, Japan.
 WOLD, LESTER, Cando—M. D. Rush '38, Fargo, N. D.
 WYNESS, JOHN A., Duluth, Minn.—M.D. Rush '38, Springfield, Ill.

CLASS OF 1937

ADAMS, HAROLD P., Cleveland, N. D.—M.D. NW '40, S Huron, S. D.
 ADAMS, RALPH, New Rockford—M.D. Penn. '39, Colorado Springs, Colo.
 CARPENTER, EUGENE, Grand Forks—M.D. NW '40, Uni. of S. Calif. Sch. of Med., Los Angeles, Calif.
 COPE, JEROME A., Grand Forks—M.D. Georgetown '39, 1519 N. Jefferson St., Arlington, Va.
 DAILEY, WALTER C., Minot—M.D. Rush '39, Clin. Prof. Phys. Diag. UND, Grand Forks, N. D.
 DECKER, OMAR, Edgely—ex. '37, M.D. Temple '40, Finlay, N. D.
 DEERING, ROBERT J., Fargo—M. D. Wayne '40, S Box 68, Detroit 18, Mich.
 DURKEE, LYLE E., Abercrombie—M.D. Rush '39, Deceased 1940.
 ELSWORTH, JOHN N., Bismarck—M.D. Wash. U. '39, Jamestown, N. D.
 FICK, ROBERT W., Fargo—M.D. NW '40, 9629 Brighton Way, Beverly Hills, Calif.
 FLANNERY, HUBERT F., Jamestown—M.D. Rush '39, NB 350 St. Peter St., St. Paul 2, Minn.
 GLYER, C. HARTLEY, Grand Forks—M.D. NW '40, Mountain View, Calif.
 GULLINGSRUDE, MILES, Grand Forks—M.D. Harv. '40, NB PH Boston, St. Hosp. Dorchester Cen. St. Boston, Mass.
 HENNINGS, WILLARD F., Dickinson—M.D. Rush '39, 1101 A Street, Tacoma 2, Wash.
 JANSSEN, MARTIN E., Krem—M. D. Rush '30, Crookston, Minn.
 McFARLAND, CORLEY E., Jamestown—M.D. NW '40, AB10 Oph. 122 N. Lafayette Blvd., South Bend, Ind.
 McNAUGHTON, DONALD W., Devils Lake—M.D. Vander. '39, S US Marine Hosp., Seattle 44, Wash.
 NUGENT, ARTHUR G., Grand Forks—M.D. Rush '39, USAF Air Force Base, Moses Lake, Wash.
 OTTO, JAMES R., Grand Forks—M. D. Columbia '39, NB 2415 Ruckner Ave., Everett, Wash.
 PAXMAN, CURTIS R., Hamilton—M.D. Temple '39, Norwalk, Calif.
 PETERSON, WILLARD M., Scobey, Mont.—M.D. Rush '39, Twin Falls, Idaho.
 STONE, EVAN C., Minot—M.D. Temple '39, S USN 5303 Glen Cove Pkwy., Washington 16, D.C.
 STROMBERG, MURRAY G., Langdon—M.D. Temple '39, VA Vet. Hosp., Boise, Idaho.
 SUNDQUIST, EVERETT, Wilton—M.D. Rush '33, OB Gyn 1085 Washington St., Eugene, Ore.
 WOLD, HOWARD R., Cando—M.D. Rush '39, Ped. Madison, S. D.
 ROBINSON, DONALD W., Garrison M.D. Wash. U. '39, 630 Kingshighway, St. Louis, Mo.

CLASS OF 1938

ARNESON, HARRY R., Fargo—Accepted NY Med. went into business—418 8th Ave. So., Fargo, N. D.
 BOWEN, JESSE E., Dickinson—M. D. Rush '40, Dickinson, N. D.
 DACH, RICHARD J., Reeder—M.D. NW '41, Ob G. 211 Cherry Ave., Long Beach 2, Calif.
 FAWCETT, ROBERT M., Starkweather—M.D. Penn. '40, NB, Int. Med. Devils Lake, N. D.
 GOODWIN, FRANK C., Grand Forks—M.D. NW '41, Clark Clinic, Lubbock, Tex.

HANSON, WALTER N., Grand Forks—M.D. Temple '40, OB G. USN Commander Naval Hosp., Philadelphia 45, Pa.
 HEYERMAN, OSCAR T., Linton—M.D. NW '41, AB8 I Medford, Ore.
 HOESLEY, JOHN B., Crystal—M.D. Rush '40, Int. Med. 557 W 103 St., Chicago 28, Ill.
 JONES, EDWARD H., Kenmare—M. D. Temple '40, 114 S 1st St., Aberdeen, Wash.
 KAESS, KARL V., Fargo—M.D. Rush '40, Derm. USN Camp Lejeune, N. C.
 KRUCICH, STEPHEN J., New England—M.D. Rush '40, Sleepy Eye, Minn.
 McCURDY, ROBERT G., Bismarck—M.D. Temple '40, Atlantic Highlands, N. J.
 MAGINN, RICHARD J., Grand Forks—M.D. Rush '42, Goodman, Wis.
 MAHOWALD, BERNADINE M., Grand Forks—M.D. Woman's Med. Col. Pa. '40, Tujunga, Calif.
 MAR, THOMAS M., Honolulu, T. H. M.D. NY Med. '40, NB Honolulu, T. H.
 PETERSON, ALBERT M., Minot—M.D. Temple '40, S Wallace, Idaho.
 PETRUCCI, LEONARD J., Minot—M.D. Temple '40, 268 16th St., Richmond, Calif.
 RADKE, LUCILLE M., Bentley, N. D.—M.D. Wms. Med. Col. Pa. '40, Barron, Wis.
 SARVER, FRANCIS E., Grand Forks—M.D. NW '41, AB12 Surg. 122 S. Mich. Blvd., Chicago 3, Ill.
 STEBNER, J. JOHN, Mandan—M. D. St. Louis '40, 720 Mill St., Salem, Ore.
 STONE, ORAL H., Westhope, N. D.—M.D. Harv. '40, Ob G. 2500 W. Central Ave., Toledo, Ohio.
 WELLER, LEWIS J., Grand Forks—M.D. NW '41, Osceola, Wis.
 WILTSE, LEON LAMONTE, Lisbon—M.D. NW '41, AB3 Orth. 173 Miramonte Rd., Walnut Creek, Calif.

CLASS OF 1939

BAGGENSTOSS, OSMUND J., Dickinson—M.D. Rush '41, NB AB5 R 412 Delaware St. S. E., Minneapolis, Minn.
 BAKER, CHARLES E., Fergus Falls—M.D. NW '42, S Fergus Falls, Minn.
 BARGER, JAMES D., Linton—M.D. Penn. '41, 301 W. Grenada, Phoenix 22, Ariz.
 BJORK, HAROLD A., Enderlin—M. D. Rush '41, 1645 E. 47th, Chicago, Ill.
 CHRISTOPH, ROBERT F., Underwood—M.D. Rush '41, NB S USN St. Comdr. N. Hosp., Coco Solo, C.Z.
 GILBERTSON, EVA L., Madock—M.D. Temple '41, AB5 R 1317 Marion St., Seattle, Wash.
 GOLSETH, JAMES G., Jamestown—M.D. NW '42, Assoc. Prof. Med. USC 1444 E. Mountain St., Pasadena 7, Calif.
 KAESS, KENNETH RICH., Fargo—ex. '39, M. D. Harv. Lahey Clinic, Boston, Mass.
 KOREN, PAUL HAROLD, Watertown, S. D.—ex. '39, M.D. N. Y. Med. '42, NB, Rapid City, S. D.
 OLSON, EARL J., Watford City—M.D. Rush '41, 6 S. 2nd St., Yakima, Wash.
 OLSON, MORTEN S., Langdon—M. D. Rush '41, 333 S. Main, Marion, Ohio.
 REICHERT, DONALD J., Dickinson—M.D. Rush '41, Oph. Dickinson, N. D.
 RITMILLER, LeRoy F., Ashley—M.D. Temple '41, Ob. G. Danville, Pa.
 STENERODDEN, SIDNEY C., Grand Forks—M.D. Rush '41, Resident Lively Bldg., Salem, Ore.
 STENNES, JOHN L., Harwood—M. D. Wash. U. '41, 19 S 7th St., Minneapolis, Minn.
 STRATTE, PAUL B., Grand Forks—M.D. Rush '41, Resident San Francisco Hosp., San Francisco 10, Calif.
 STRECK, FLETCHER W., Alice—M.D. Temple '42, Mountain View, Calif.

VIGELAND, GEORGE N., Brinsmade—M.D. NW '42, Rugby, N. D.

CLASS OF AUGUST—1939

AHRLIN, HOLLIS L., Hatton—M.D. Rush '41, U. S. Army Hospital, Jackson, S. C.
BALDWIN, WILLIAM H., Langdon—M.D. N. Y. Med. '41, NE, Hartford Hosp., Hartford, Conn.
GAEBE, LAWRENCE C., New Salem, N. D.—M.D. Temple '41, San Luis Obispo, Calif.

CLASS OF 1940

ARMSTRONG, WILLIAM B., Fargo—M.D. McGill '43, 702 1st Ave. S., Fargo, N. D.
BACON, JOHN, Cando—M.D. Penn. '42, AB5 Radiol. R 313 5th St., Ames, Iowa.
BLATHERWICK, ROBERT, Van Hook—M.D. NW '43, NB Parshall, N. D.
BONZER, JOHN D., Enderlin—M.D. Temple '42, 132 E. Bdwy., Eugene, Ore.
COCHRANE, ALLEN M., Brainerd, Minn.—M.D. Rush '42, Orth., Aspen, Colo.
GISLASON, GERHARD J., Grand Forks—M.D. Penn. '42, Urology 136 S. 18th St., Philadelphia, Pa.
GLASSCOCK, THOMAS C., Finley—M.D. Temple '42, 222 E. Grand Ave., Ponca City, Okla.
GOUGHNOUR, MYRON W., Hazleton, N. D.—M.D. Temple '42, 614 6th St., Bismarck, N. D.
GRAHAM, JOHN H., Grand Forks—M.D. Rush '42, 13½ S. 3rd, Grand Forks, N. D.
HAGEN, EDWARD J., Williston—M.D. Rush '42, Williston, N. D.
HERMAN, VICTOR E., Grand Forks—did not go on; Education.
HINZ, WALTER E., Lidgerwood—M.D. NW '43, Lakeland Med. Center, Willmar, Minn.
KREMER, LESLIE A., Linton—M.D. Penn. '42, Resident Louisville Gen Hosp., Louisville, Ky.
KUNZ, GEORGE G. R., Jr., Tacoma, Wash.—M.D. Temple '42, 953 Bdwy., Tacoma 2, Wash.
LYONS, JAMES H., Beach—M.D. Rush '42, Psych. Eloise, Mich.
MCCOY, KENNETH L., Wildrose—M.D. Temple '42, Resident Provident Hosp., Washington 3, D. C.
MCINTOSH, HUGH A., Minot—M.D. Rush '42, Piper City, Ill.
MORRISON, JOHN G., Steele—M.D. Rush '42, 140 W. 48th St., Minneapolis, Minn.
MYHRE, JAMES G., Walcott—M.D. Temple '42, NB 78 N. 9th St., Minneapolis, Minn.
NABSETH, DONALD C., Butte, N. D.—M.D. Harv. '42, NB Resident Boston City Hosp., Boston, Mass.
NUGENT, MILTON E., Aberdeen, S. D.—M.D. Rush '42, Quain-Ramstad Clinic, Bismarck, N. D.
SIMMONS, EDWARD L., New England, N. D.—M.D. S. Cal. '42, Resident V. A. Hosp., Palo Alto, Calif.
STRATTE, JOHN J., Grand Forks—M.D. Rush '42, Anoka, Minn.
THORPE, HENNING H., New Rockford—M.D. NW '43, Int. Med. 2441 Calif. St., Redding, Calif.
TONGEN, LYLE A., Walhalla—M.D. Wash. U. '42, Resident, U. Minn. Hosp., Minneapolis, Minn.

CLASS OF 1941

BARBER, TRACY E., Grand Forks—M.D. Temple '43, 209 W. Mill St., Austin, Minn.
CRAVEN, JAMES P., Williston—M.D. Loyola U. '43, 5402 S. E. Foster Rd., Portland 6, Ore.
CREIGHTON, LOUIS H., Spiritwood—M.D. Temple '43, 723 58th St., Kenosha, Wis.
DANFORD, KENNETH A., Hankinson—M.D. Temple '43, Mahomen, Minn.
GILLILAND, ROBERT F., Devils Lake—M.D. Ill. '43, Carrington, N. D.
GUNDERSON, ROBERT L., Aneta—M.D. NW '44, Orth. Office 1840 E. 18th Ave., Denver, Colo.
HAUSER, Wm. P., Dickinson—M.D. Temple '43, 1207 N. Kay, Tacoma, Wash.
HEMPEL, WARREN V., Dinhoff, N. D.—ex. '41, M.D. St. Louis '43, Grafton, Ill.

HENNESSY, THOMAS G., Reynolds—M.D. U. Calif. '43, PAS Lt. Naval Shipyard, San Francisco, Calif.
JOHNSON, PAUL L., Taylor—M.D. Temple '43, 201 Ave. A. W., Bismarck, N. D.
MCCRAE, SPENCER C., Rolla—M.D. N. Y. '43, Orth. Salina, Kan.
MAHONEY, JAMES H., Devils Lake—M.D. NW '43, Devils Lake, N. D.
MUUS, J. MEYER, Grand Forks—M.D. Temple '43, McVillie, N. D.
NOONAN, JAMES D., Valley City—McGill '43, Deceased Feb. '44 (in war service).
NORD, J. ERLING, Hallock, Minn.—M.D. Temple '43, Hallock, Minn.
OLIVER, JAMES, Fargo—M.D. NW '43, Moorhead, Minn.
OSTERGARD, KAY N., Kenmare—M.D. Pa. '43, 2170 N. Globe Rd., Arlington, Va.
PILTINGSRUD, HAROLD R., Leeds—M.D. Temple '43, Park River, N. D.
SCEA, WALLACE A., Dickey—M.D. NW '43, 1300 Main St., Elwood, Ind.
SPAULDING, THOMAS M., Sherwood—M.D. Wayne '43, Ob. G. Modesto, Calif.
THOMPSON, DONALD G., Hoople—Ore. U. '43, NB, 701 S. Hoyt Ave., El Monte, Calif.
WICKLUND, MAURICE M., Grenora, N. D.—McGill '43, 1929 Baltimore St., Waterloo, Iowa.

CLASS OF 1942

BORGERSON, ROBERT J., Egeland—M.D. Ill. '43, Richland Centre, Wis.
BRANDENBURG, ROBERT O., Bismarck—Pa. M.D. '43, Resident Mayo Foundation, Rochester, Minn.
BRANDSTED, ERNEST C., Amenia—M.D. NW '44, Ob. G. McPherson, Kan.
CHAPPELL, RAID, Dickinson—M.D. Temple '43, 347 S. 28th St., Lincoln, Neb.
DIETZ, CHESTER R., Wahpeton—M.D. N. Y. Med. '44, NB, 1162 West 31st St., Erie, Pa.
DONOVAN, EDWARD J., Langdon—M.D. Loyola '43, 1750 E. 19th Ave., Denver 6, Colo.
DUKART, RALPH J., Dickinson—M.D. Wayne '43, Dickinson, N. D.
FEENEY, MICHAEL J., Pierre, S. D.—M.D. Duke U. '43, NB, Resident U. of Minn. Hosp., Minneapolis, Minn.
FINSTEN, HERMAN L., Grand Forks—M.D. Wash. U. '43, 1421 S. Garfield Ave., Alhambra, Calif.
HARADA, THOMAS T., Honolulu, T. H.—M.D. Temple '43, St. Joseph's Hosp., St. Paul, Minn.
HAUSER, WILLIAM P., Dickinson—M.D. Temple '43, 1207 N. Kay, Tacoma, Wash.
HILL, WALLACE C., Erie, N. D.—M.D. McGill U. '43, NB, 808 Henry St., Ann Arbor, Mich.
HOAG, RICHARD M., Harwood, N. D.—M.D. NW '44, Mt. Vernon, Wash.
KELLEY, WALTER W., Fordville—M.D. N. Y. Med. Col. '44, NB, 9126 Tweedy Lane, Downey, Calif.
KLING, ROBERT R., Bismarck—Rochester U. '45, Path., Quain-Ramstad Clinic, Bismarck, N. D.
LAW, LEWIS W., Anamoose, N. D.—M.D. Harv. '44, Deceased (Great Lakes, military service).
MAERSKLEIN, WALLACE W., Mott—M.D. NW '44, 2929 S. Broadway, Englewood, Colo.
RUUD, EDWARD T., Grand Forks—M.D. U. '43, Fellowship Int. Med. U. Minn., Minneapolis, Minn.
RUUD, JOHN E., Grand Forks—M.D. Temple '44, 1st Natl. Bank Bldg., Grand Forks, N. D.
SEIBEL, GLENN W., Harvey—M.D. NW '44, New Rockford, N. D.
SMITH, DON V., Mandan—M.D. N. W. '44, 417 E. 8th St., Blue Earth, Minn.
SORENSEN, ALLEN R., Minot—U. of Ill. '43, Minot, N. D.
SPEAR, WILL NELSON, Dickinson—M.D. Temple '43, 33 Edwards St., Roslyn Heights, New York.
STROM, ADRIAN D., Landa, N. D.—McGill U. '43, Langdon, N. D.
UTHUS, OLIVER S., Fargo—M.D. Temple '43, Minot, N. D.

WESTLEY, KENT F., Cooperstown, N. D.—M.D. Temple U. '43, 525 East 68th St., New York 21, N. Y.
WOODWARD, ROBERT S., Jamestown—M.D. Creigh. '43, Int. Med. Jamestown, N. D.

CLASS OF 1943

COLWELL, BRYCE D., Valley City—M.D. Temple '45, Providence Hosp. Detroit, Mich.
CRAYCHEE, WALTER A., Mandan—M.D. Temple '45, Mandan, N. D.
DAHLEN, GREGORY A., Bismarck—M.D. Bowman Gray '44, Resident Evangel. Hosp., Bismarck, N. D.
DUBOIS, JULIAN F., Sauk Centre Clinic, Sauk Centre, Minn.
GEISER, PETER M., New England N. D.—M.D. Bowman Gray '44, Alexandria, Minn.
GODDARD, ANDREW A., Grand Forks—105 Hudson St., Jersey City, N. J.
JOHNSON, ALAN K., Williston—M. D. U. of Ill. '44, Williston, N. D.
KLAKEG, CLAYTON H., Fargo—M.D. Temple '45, Int. Med. Vet. Admin., Fargo, N. D.
LEVI, WESLEY E., Zealand, N. D.—M.D. Temple '45, Beulah, N. D.
LEWIS, ASLE K., Grand Forks—M.D. U. of Ill. '44, Lisbon, N. D.
LUNSTEN, LESLIE C., Williams, Minn.—M.D. U. of Ill. '44, Resident Vet. Hosp., Hines, Ill.
MCCUSKER, EMMET NEIL, Bismarck—M.D. N. Y. Med. Col. '45, Resident Our Lady of Perpetual Help Hosp., Santa Maria, Calif.
MCDONALD, WILLIAM J., Bismarck—M.D. NW '46, Vet. Admin. Hosp., Minneapolis, Minn.
MYHREE, EARL PETER, Grand Forks—M.D. Temple '45, Resident Treksbury St. Hosp., Mass.
O'BRIEN, JOHN C., Dickinson—M. D. Ill. '44, Pd. 350 St. Peter St., St. Paul, Minn.
PAULSON, WALLACE J., Grand Forks—M.D. N. Y. Med. Col. '45, U. Minn. Med. School, Minneapolis, Minn.
PERKINS, NEAL C., Grand Forks—M.D. Duke U. '45, S. 207 S. Main St., Dayton, Ohio
PILE, DUANE F., Fargo—U. of Ill. '44, Crosby, N. D.
RALSTON, LLOYD S., Crystal—M. D. U. of Ill. '44, Temple City, Calif.
RICHARDSON, GALE ROBERT, Granville, N. D.—M.D. Temple '45, Fredericktown, Pa.
SAIKI, STANLEY M., Kauni, T. H.—M.D. Temple '46, Honolulu, T. H.
SALNESS, GORDON A., Overly, N. D.—M.D. Temple '45, NB, Int. Med. Harbor Gen. Hosp., Torrance, Calif.
SOMMERNESS, M. DUANE, Columbus, N. D.—M.D. Temple '45, Psychiatrist Assoc. Prof. Psych. UND, State Hospital, Jamestown, N. D.
ZAHN, ALBERT C., Mandan—M.D. Duke U. '45, 710 Wilshire Blvd., Santa Monica, Calif.

CLASS OF 1944—MARCH

AMBROSE, FREDERICK, Grand Forks—M.D. Temple '43, Bound Brook, N. J.
ANDEREGG, RICHARD L., Grandin—M.D. Ill. '45, Lettermen Hosp., Gen. Del., Morrow Bay, Calif.
BEAN, ELMER O., Williston—M.D. Win. Salem '45, Cagley Clinic, Council Bluffs, Iowa.
BERGER, PHIL, Pekin, N. D.—M. D. Win. Salem '45, AB5 Radiol., Grand Forks, N. D.
BOYUM, LOWELL E., Harvey—M. D. Baylor '45, Harvey, N. D.
CHRISTIANSON, LAWRENCE, Forest River, N. D.—M.D. Ill. '45, 2431 Oneida St., Denver, Colo.
ERICKSON, OSWALD P., Filmore, N.D.—M.D. Ill. '45, OALR Vet. Admin. Center, Fargo, N. D.
FROKE, LEO B., Aneta, N. D.—M. D. Bowman Gray '45, 2418 Los Tunes Dr., Temple City, Calif.
HEEN, ROBERT C., Grand Forks—M.D. Temple '46, Milwaukee Hosp., Milwaukee, Wis.
HEISLER, JOHN J., Fargo—M.D. Temple '46, 6224 Lyndale Ave. S., Minneapolis, Minn.

KULLAND, ROY E., Palermo, N. D.—M.D. Baylor '45, West Fargo, N. D.
LEMASURIER, ROBERT S., Grand Forks—M.D. Temple '46, 438 S. Ash St., Crookston, Minn.
LIPINSKI, JOHN J., Minto—M.D. Ill. '45, NB 1801 S. Ashland Ave., Chicago, Ill.
LUNDEBERG, RALPH A., Crookston, Minn.—M.D. Temple '46, St. Margaret's Hosp., Hammond, Ind.
LUNSETH, JOHN H., Grand Forks—M.D. Ill. '45, Path. Staff Hines Vet. Hosp., Hines, Ill.
LYONS, JOHN C., Beach—M.D. Ill. '45, Los Angeles Gen. Hosp., Los Angeles, Calif.
MALONEY, BASIL W., Grand Forks—M.D. Temple '46, LaMoore, N. D.
OLMSTEAD, EDWIN G., Enderlin—M.D. Ill. '45, Milwaukee Co. Hosp., Milwaukee, Wis.
PILE, WENDELL J., Fargo—M.D. Ill. Eastern St. Hosp. Williamsburg, Va.
QUITMEYER, VINCENT E., Maxbass—M.D. Ill. '45, Poplar, Mont.
SKJEL, DONALD E., Williston—M. D. Temple '46, Williston, N. D.
SKJELSET, ARLO G., Drayton—M. D. Temple '46, Bismarck, N. D.
STERN, DONALD, Grand Forks—M.D. Baylor '45, Resident, Radiol. 730 Thomas Ave., Minneapolis, Minn.
STERN, JEROME E., Grand Forks—M.D. Baylor '45, U. S. A. Capt. Station Hosp., Fort Meade, Md.
STRAND, DONALD J., Mandan—M.D. Temple '46, USA Capt. Adj. Gen.'s Office, Washington, D. C.
TALBERT, MYRON J., Grand Forks—M.D. Temple '46, Resident Path. 6 S. Hillside Terrace, Madison 6, Wis.
TOGSTAD, THEODORE, Madock—M.D. Temple '46, Maddock, N. D.

CLASS OF DECEMBER—1944

BYRUM, ROBERT J., Grand Forks—M.D. Ill. 1603 Robinson Ave., Bettendorf, Ia.
DAHL, HARTVIG A., Jamestown—M.D. Ill. '46, 3140 Hampshire Ave., Minneapolis 16, Minn.
HEPPER, NORMAN, Underwood—M.D. Ill. '46, Mayo Foundation, Rochester, Minn.
HUGHES, SYDNEY O., Mandan—M.D. Penn. '47, 302 6th Ave. N. W., Mandan, N. D.
LIPP, ROBERT G., Bismarck—M.D. Ill. '46, 1312 W 7th St., Spokane, Wash.
LUNDEBERG, PALMER O., Crookston, Minn.—M.D. Ill. '46, Ped. 4101 W. N. Ave., Chicago 39, Ill.
MACDONALD, NEIL A., ex. '44—M.D. Ill. '46, Valley City, N. D.
MARCIA, ALFRED F., West Fargo—M.D. Ill. '46, Murphy Army Hosp., Waltham 54, Mass.
MICKLIN, M. JEROME, Grand Forks—M.D. Temple '47, Parlier, Calif.
MILES, JAMES V., Ellendale—M.D. Penn. '47, Medical Detachment 47th Div. Artillery, Camp Rucker, Ala.
NORDQUIST, PAUL W., Fargo—M. D. Ill. '46, 50 Church St., San Francisco, Calif.
O'CONNOR, FREDERICK, Oakes—M.D. Temple '47, 13307 S. San Antonio St., Norwalk, Calif.
OSTER, ELLIS, Beulah—M.D. Ill. '46, USAF c/o St. Luke's Hosp., Fargo, N. D.
REINHARDT, JAMES H., Fargo—M.D. Temple '47, Detroit Lakes, Minn.
ROLLIE, ORRIS O., Drake—M.D. Ill. '46, 1106 Summitt Ave., Minneapolis 5, Minn.
SCHUNK, GEORGE J., Bismarck—M.D. Ill. '46, 6625 S. W. Canyon Lane, Portland 1, Ore.
STEINBACH, ALBERT L., Burgess—M.D. Ill. '46, Resident Harper Hosp., Detroit, Mich.
VAUGHAN, JOHN F., Cando—M.D. NW '48, 545 AC & W Group, Great Falls AFB, Mont.
WEBER, LOWELL W., Havanna—M.D. Ill. '46, NB 4617 28th Ave. S., Minneapolis 6, Minn.

WILLIAMSON, GEORGE L., Dickinson—M.D. III '46, Station Hosp., Ft. Riley, Kan.

CLASS OF AUGUST—1945

CARLIN, ALBERT LEONARD, Valley City—M.D. Temple '47, Resident Co. Hosp., San Bernardino, Calif.
TRUE, WILLIAM RAY, Grand Forks—M.D. Temple '47, Bethany, Mo.

CLASS OF 1945

ARMSTRONG, JOHN R., Belt, Mont.—M.D. III '47, Missoula, Mont.
BAYARD, WALTER L., Chicago, Ill.—M.D. III '47, 6431 Yale Ave., Chicago 21, Ill.
BRAATELIEN, NEWELL T., Crosby—M.D. III '47, Resident St. Hosp., Pueblo, Colo.
HARRIE, JOHN R., Jamestown—M.D. III '47, Virginia, Minn.
HEWITT JACK M.—M.D. '47, Presb. Hosp., Chicago, Ill.
HIEB, EDWIN O., Kulm—M.D. III '47, Jamestown, N. D.
LEIGH, RICHARD, Grand Forks—M.D. III '48, NB US Navy USS Coral Sea.
LORENTZEN, CLIFFORD L., Powers Lake—M.D. III '47, NB Vet. Adm. Hosp., Hines, Ill.
McNEIL, JOHN H., Hettinger—M. D. III '47, Hettinger, N. D.
MOE, RALPH H., Grand Forks—M. D. Creigh, '48, Griswold, Ia.
MOYER, JOHN A., Fargo—M.D. III '47, 6001 W. Cermak Rd., Cicero, Ill.
NAGLE, DUANE W., Marion—M. D. III '48, Surg. USPHS Marine Hosp., San Francisco, Calif.
OLSON, PHILIP A., Grand Forks—M.D. III, '47, Army at Ft. McCoy.
SCHOREGGE, ROBERT D., Bismarck—M.D. III '47, Gain, Ramstad Clinic, Bismarck, N. D.
SHOOK, LESTER D., Drake—M.D. III '47, NB Resident Radiol. K. C., 4917 W. 70th St., Mission, Kan.
SIMON, STUART B., Napoleon—M.D. III, '48, Intern Flint, Mich. Unknown.
STAUB, HENRY P., Germany—M. D. III '47, NB Navy Air Force APO 305 c/o P.M. New York.
TOMPkins, WILLIAM A., Grafton—M.D. III '47, Cook Co. Hosp., Chicago, Ill. Grafton, N. D.
VAALER, RAYMOND A., Grand Forks—M.D. III '47, Navy, Korea, (1519 Oak St., Grand Forks, N.D.).

CLASS OF 1946—JUNE

BISHOP, JOHN M., Berwyn, Ill., A.S.T.P.—M.D. III '48, Resident Marine Hosp., Seattle, Wash.
CHRISTIANSON, JOHN, Moorhead, Minn. NV12—M.D., Temple '48, USN F. Kobbe, Canal Zone (301 4th St. S., Moorhead, Minn.).
CLARKE, JAMES H., Salt Lake, Utah ASTP—M.D. III '48, Resident Marine Hosp., San Francisco, Calif.
CLARK, RODNEY E., Ortonville, Minn. NV12—M.D. Temple '48, Res. Ob. G., Louisville, Ky.
CRABILL, ROBERT P., Baker, Ore. NV12—M.D. Ore. '48, c/o Seward Sanatorium, Bartlett, Alaska.
ESTES, MAURICE, Cedar Rapids, Ia. NV12—M.D. SW '48, Cedar Rapids, Ia.
HARDY, FREDERICK A., Seattle, Wash.—M.D. III '48, 312 E 52 St., Seattle, Wash.
ISHAM, WILLIAM H., Cleveland, Ohio ASTP—M.D. Temple '48, USA Capt. MCAPO 438 c/o P.M., San Francisco, Calif.
JOHNS, RICHARD B., Phoenix, Ariz. NV12—M.D. III '48, Resident Child Hosp., Denver, Colo.
KERR, JOHN K., Danville, Ill AS TP—M.D. III '48, USA Capt. M. D. 0977342 APO 757 c/o P.M. New York, N. Y.
McCORMICK, KEITH M., Omaha, Neb. NV12—M.D. Temple '48, 3920 Frederick St., Omaha, Neb.

MATOUSEK, WILLIAM C., Cicero, Ill., ASTP—M.D. III '48, Capt. MC Walter Reed Hosp., Washington, D. C.
MATTSON, ROGER P., McVillie, N. D. ASTP—M.D. III '48, Box 27, North Branch, Minn.
MERRELL, ORVILLE E., Brigham City, Utah—M.D. Temple '48, Pocatello, Idaho.

ROBBINS, JACOB H., Detroit, Mich. ASTP—M.D. SW '48, Dallas, Texas.
SCHNEBELY, FREDERICK, Ohio ASTP—M.D. Temple '48, 155th Station Hosp., APO c/o P.M. San Francisco, Calif.

SCOTT, GORDON W., Los Angeles ASTP—M.D. USC '49, Delayed by health problem.
SHAMHART, HARRY WM., Martinez Calif. NV12—M.D. III '48, Intern & Res. San Francisco, 490 Port St.

SWEDENBURG, ROBERT D., Salina, Kan. NV12—M.D. Temple '48, Res. Mich. Mut. & H. Ford Hosp., 94 Martin Place, Detroit, Mich.
SYKES, STANTON H., Phillipsburg, N. J. ASTP—M.D. Cornell '48, Intern Indianapolis, Ind.

TUTTLE, STEWART G., New York, ASTP—M.D. Cornell '48, MC 3415 Med. Group, Lowry AFB, Denver, Colo.

CLASS OF 1947

ANDERSON, CHESTER A., Minot IC—M.D. Temple '49, 222 3rd St. E., Madison, Minn.
ANDERSON, WILLIAM E., Missoula, Mont. NV12—M.D. Temple '49, Unknown.

BJORK, RAY O., Helena, Mont.—M.D. Bowman Gray '49, 1710 8th Ave., Helena Mont.
BUCHER, FOSTER D., Hatton, N. D. NV12—M.D. Neb. '49, Starbuck, Minn.
CAMMISA, GUIDO F., Conn. A4—M.D. Tufts '49, 1246 Banks W., Waterbury 13, Conn.

CAPE, WILLIAM E., Grand Forks M.D. NW '49, 1st Lt. MC, Korea, OPO No. 301 P.M. San Francisco, Calif.
CLAYBURGH, BENNIE J., Grand Forks—M.D. Temple '49, RCAF B Hosp., Weaver, S. D.
ERICKSON, GEORGE P., Devils Lake—M.D. Creigh, '49, Hibbing, Minn.

FIELDS, ALVIN L., Seattle, Wash. NV12—M.D. Tufts '49, Navy, 3711 N. Monroe, Tacoma, Wash.
GINSBERG, BENJAMIN, Grand Forks—M.D. Loyola '49, 2036 S. 5th Ave., Maywood, Ill.
GOODMAN, EDWARD H., Bantry, N. D.—M.D. III '49, 3824 Cyler Ave., Berwyn, Ill.

HERTEL, JOSEPH A., Texas NV 12M.D. SW '49, Service Hdq. Med. Group, Air Force Base, Waco, Texas.
JAHNKE, WILLIAM R., St. Paul, Minn. NV12—M.D. Temple '49, 852 York Ave., St. Paul 6, Minn.

JAENING, DAVID, Twin Valley, Minn. NV12—M.D. Bowman Gray '49, 708 East Park Ave., Valdosta, Ga.
KIRK, HAROLD Q., Devil Lake, 4F—M.D. NW '49, EENT, Chicago, Ill.

KLEIN, CLIFFORD J., Eckleson, N.D.—M.D. Loyola '49, Intern Berwyn Hosp., Berwyn, Ill.
KUNTSSON, KATHERINE, Fargo—M.D. Vanderbuilt '49, Res. Mayo Clinic, Rochester, Minn.
NADAMOTO, ICHIRO, Honolulu, T. H. 2A—M.D. III '49, 128 Station Hosp. APO c/o P.M. San Francisco, Calif.

ROBARDS, ROBERT ERWIN, Castle Rock, Wash. NV12—M.D. Pa. '49, Aviation School of Med. Randolph Field Air Base, Texas.
ROBINSON, LEONARD J., New York CA—M.D. Harvard '49, 1269 Concourse, Bronx, N. Y.
SWANBERG, ALFRED V., Jr., Great Falls, Mont. 4F—M.D. '49, Missoula, Mont.

TRAYNOR, MACK V., Devils Lake NV12—M.D. NW '49, Treasure Island, San Francisco, (Navy) Calif.

VIX, VERNON A., Sawyer—M.D. Pa. '49, 604 1st Ave. S. E. Minot, N. D.

WIESE, MYRNA L., Cleveland, N. D.—M.D. Temple '49 Resident in Psych. Grosslands Hosp., Valhalla, N. Y.

CLASS OF 1948

ANDERSON, ARNOLD C.—M.D. Clin. '50, Resident Presb. Hosp., Denver, Colo.

BILLING ERVIN LEROY, Lisbon—4th yr. at Louisville U. Louisville, Med. School, Louisville, Ky.
BRANDENBURG, JOHN T., Bismarck—M.D. NW '50, Resident, Mayo Clinic, Rochester, Minn.

BROPHY, JOHN W., Fargo—M.D. NW '50, Cook Co. Hosp., Chicago (To Army in July).
BUECHLER, WILLIAM F., Goodrich—M.D. Ala. '50, Vet. Admin. Marion, Ind.

DIPPE, DONALD W., Grand Forks—III (entered but decided voluntarily to do something else) Grand Forks, N. D.
GIRARD, BERNARD A., Williston, Vet.M.D. Temple '50, Mohall, N. D.

HANKINS, ROBERT ECKES, Parshall—M.D. Loyola '50, Milwaukee Co. Hosp. (To Army in July).
JOHNSON, ZACK H., Belfield, Vet.—M.D. Colo. '50, Glendive, Mont.

KEGAN, PAUL, Grand Forks, Vet.—M.D. Colo. '50, US Public Health Service, P. O. Box 3145, Seattle, Wash.
KOONS, WILBUR R., Grand Forks, Vet.—M.D. NW '50, Assist. Prof. Physiol. UND, Grand Forks, N. D.

LONGMIRE, LEMUEL T., Leeds, Vet.—M.D. Bowman Gray '50, Grafton, N. D.
LORENTZEN, ERNEST S., Powers Lake, N. D.—M.D. NW '50, Detroit Lakes, Minn.

LUND, ANTHONY J., Leeds—M.D. III '50, Resident, Quain-Ramstad Clinic, Bismarck, N. D.
MANNING, RUSSELL G., Fargo—Cin. (Health failed, training delayed).

OPISSO, ANTHONY, Philippines—M. D. Loyola '50, Gallinger Hosp., Washington, D. C.
OSTER, EDWIN A., Zap, N. D.—III '50, Los Angeles Co. Hosp., Calif.

SAYLER, JEROME, Dickinson—M.D. Temple '50, Howard, S. D.
WALKER, SCOTT, Ellendale—M. D. Bowman Gray '50, Resident, Butte, Mont.

WEIBLE, DAVID M., Fargo—M.D. Wash. U. '50, Residency in Orth., Henry Ford Hosp., Detroit, Mich.
WEINGARTEN, JEROME S., Fargo—M.D. Ala. '50, 15771 Wisconsin St., Detroit, Mich. (Lic. N. D. 1951).

CLASS OF 1949

(Navy Vets or G.I.'s)

BAHR, DONALD E., Grand Forks—M.D. Bowman Gray '51, Staff House Med. Center, Jersey City, N. J.
BUCKINGHAM, WILLIAM, Grand Forks—M.D. Bowman Gray '51, St. John's Hosp., Fargo (soon Fessenden).

CERSONSKI, HAROLD S., Williston—M.D. Roch. '51, Genesee Hosp., Rochester, N. Y.
DAHL, PHILLIP OWEN, Jessie—M.D. NW '51, Denver Gen. Hosp., Denver, Colo.

EWY, HENRY HERMAN, Jr., Fargo—M.D. Duke '51, 3046 West 57th, Seattle 7, Wash.
FOUNTAIN, FREEMAN P., Moorhead, Minn.—M.D. Colo. '51, Denver Gen. Hosp. Denver, Colo.

FROST, JOHN RICHARD, Fargo—(1334 5th Ave. S., Fargo, N. D.).
GANGENESS, LEONARD G., East Grand Forks, Minn.—M.D. III '51, Methodist Hosp. 718 15th St. Des Moines, Ia.

GEHRING, VICTOR REUBEN, Kulm—M.D. NW '51, Swedish Co. Hosp., Chicago, Ill.

GOFF, JOHN ROBERT, Fargo—M. D. Roch. '51, Colo. Gen. Hosp, Denver, Colo.

HANSON, HARRIS D., Fargo—M. D. Loyola '51, Milwaukee Co. Hosp. (soon to residency Dayton, Ohio).

HARDY, ROBERT NIGEL, Minto—U of Wash. (entered), Minto, N. D.

HEINZ, RANDAL E., Grand Forks—M.D. Colo. '51, 1351 Mariposa Apt. 284, Denver, Colo.

HULET, WILLIAM H., Minot—M. D. Pa. '51, Geisinger Memo. Hosp., Danville, Pa.

LINDELOW, OLAF VICTOR, Mandan—M.D. Pa. '51, Geisinger Memo. Hosp., Danville, Pa.
LIPINSKI, STANLEY W., Minto—M.D. N W51, Ancker Hosp., St. Paul, Minn.

MOSES, JAMES JOSEPH, Bismarck—M.D. Bowman Gray '51, 2323 Winston Ct., Winston-Salem, N. C.
O'CONNOR, ARCHIE R., St. Thomas—M.D. NW '51, St. Joseph's Mercy Hosp., Ann Arbor, Mich.

OTTO, EVAN LOUIS, Grand Forks—M.D. NW '51, Evanston Hosp., soon to Residency Hines Vet. Hosp.
ROUSSEAU, JOHN JOSEPH, Crosby—M.D. Cornell '51, Crosby, N. D.

SCHOONMAKER, JOSEPH HENRY, Pleasant Lake—M.D. Colo. '51, Pleasant Lake, N. D.
SHAW, WESLEY RUSSEL, Hanks, N. D.—M.D. III '51 (Sanatorium for a time), Hanks, N. D.

SKAIFE, WILLIAM, Staples, Minn.—M.D. Albany '51, St. Joseph's Hosp., St. Paul, Minn.
STARKEY, EARLE F., Devils Lake—Univ. Vermont (entered), Legion Apts., Devils Lake, N. D.

TAYLOR, HAROLD W. Jr., Jamestown—M.D. Okla. '51, 811 3rd Ave. S. E., Jamestown, N. D.
TAYLOR, WILLIAM, Kenmare—M. D. Bowman Gray '51, Touro Infirmary, Prytania at Delachaise, New Orleans 15, La.

THOMPSON RICHARD, Grand Forks—M.D. NW '51, Ancker Hosp., St. Paul, Minn.
WOLD, KEITH CLINTON, St. Paul—M.D. Vermont '51, Bethesda Hosp., St. Paul, Minn.

CLASS OF 1950

(27 Vets or G.I.'s)

BORRUD, CHESTER C., Williston Temple 4th yr. (to St. Barnabas Hosp., Minneapolis).
DeLANO, ROBERT H., Grand Forks—Vanderbuilt 4th yr. (to Saginaw Gen. Hosp.) Saginaw, Mich.

DUKES, DAVID JUDSON, Grand Forks—Louisville 4th yr. (to St. Joseph's Hosp., Louisville, Ky).
EDKINS, ROBERT G., Beach—Baylor 4th yr., Baylor Univ. Med. School, Houston, Texas.

EKREN, WINSTON S., Kensal—Illinois 4th yr., (to Minneapolis Gen. Hosp.).
ELLIS, GORDON E., Starkweather—Baylor 4th yr., (to St. Mary's Hosp., Minneapolis).

ERBELE, LEO ALBERT, Mandan—Bowman Gray 4th yr., Bowman Gray School Md., Winston-Salem, N. C.
ERICSON, JOHN EDWARD, New Rockford—S. Calif. 4th yr., 4342 S. Flower, Los Angeles, Calif.

FERCHO, CALVIN K., Fargo—NW 4th yr., NW Univ. Med School, E. Chicago Ave., Chicago, Ill.
GEORGE, VANE P. Jr., Bismarck Roch. 4th yr., Univ. of Rochester, Rochester 20, N. Y.

HAUGEN, HAROLD M., Grand Forks—Colo. 4th yr., 1250 St. Paul St., Denver, Colo.
HUMPHREY, EDWARD M., Spooner, Wis.—Bowman Gray 4th yr., 2047 Craig St., Winston-Salem, N. C.

(Continued on Page Eight)

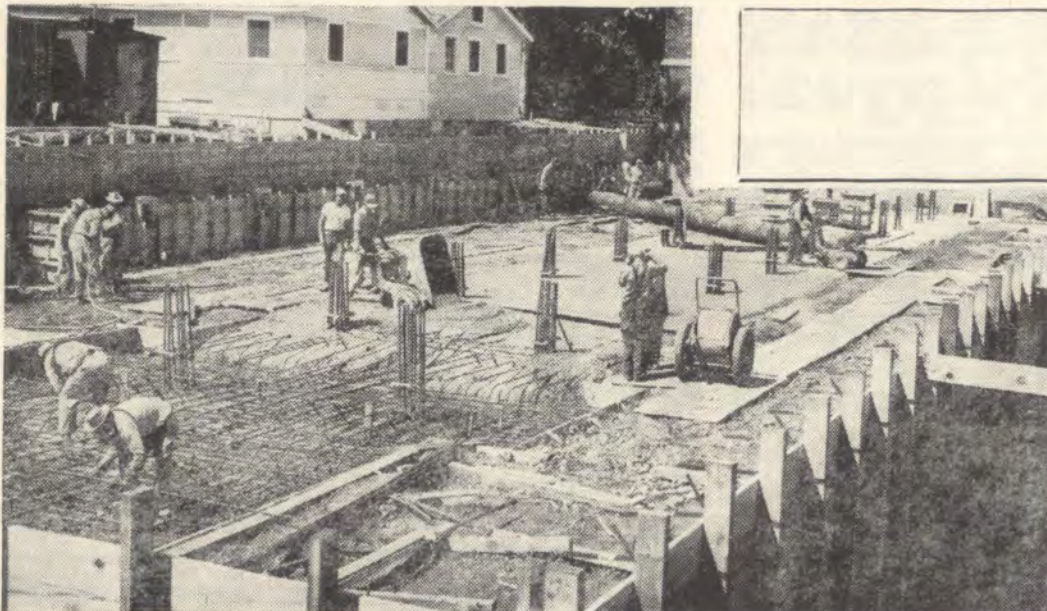

MEDICAL ADDITION—Workmen above pour concrete footing for a new three-story addition to the University's medical building (visible in background). The new addition, which will double the size of medical school facilities, was started earlier this spring and is expected to be a two-year construction project costing \$600,000. When the new addition is finished, it will house the North Dakota state public health laboratory now located in the University's old science building.

Construction Advances on Medical School Addition

Construction is now in full progress on the \$600,000 addition to the University of North Dakota Medical school building, with the project slated for completion by 1954.

The new three-story addition will double the size of the present medical school building, with the new addition state public health laboratory, which is presently located in the old science building.

The new structure, which is equal in size to the present center, is being built on the east end of the Medical School Building. The present Medical School Building contains three large lecture rooms, offices and modernly equipped laboratories for anatomy, bacteriology, pathology, physiology, pharmacology, and biochemistry.

The building also contains a number of administrative offices including the Director of the Medical Center, the Dean of the School of Medicine, and the Librarian. The Harley E. Harley E. French Medical library occupies the entire side of the first floor.

Edition Lists Former UND Med. Students

This edition of the Alumni Review represents a tremendous amount of research and compilation. Starting on page 2, you will find a listing of former University of North Dakota students who have received their BS (Arts-Medical) degree at UND. The major share of credit for compiling this list should be given to Dr. H. E. French, Dean Emeritus, UND Medical School, and to the staff of the Alumni Office and the Medical Center, all of whom assisted in the preparation. Every effort has been made to assure the correctness of this listing. The Alumni Office will appreciate being informed of mistakes and of recent changes.

● GRADUATES

(Continued from Page Seven)

- LEIGH, JAMES ARTHUR, Grand Forks—Bowman Gray 4th yr. (to City Hosp., Winston-Salem, N. C.).
- MAHONEY, JACK L., Lakota—Jefferson 4th yr. (to Hosp. at Madison, Wis.).
- MALONEY, WALTER H., Cavalier Univ. of Wash. 4th yr., U of Wash. Med. School, Seattle, Wash.
- MILLER, GARFIELD, Beulah—Bowman Gray 4th yr., Bowman Gray School of Med., Winston-Salem, N. C.
- MCCOY, FRANKLIN E., Wild Rose McGill 4th yr., McGill U Med. School, Montreal, Canada.
- MCCULLOUGH, WILLIAM F., Bottineau—Colo. 4th yr. (to St. Lukes Hosp., Fargo).
- OLSON, STEWART, Grand Forks—NW 4th yr. (to Methodist Hosp., Des Moines, Iowa).
- RICHTER, DAVID J., Dickinson—Ill. 4th yr., 608 S. Ashland Blvd., Chicago, Ill.
- RULAND, MAURICE B., Fargo—Bowman Gray 4th yr., 2319 A Queen St., Winston-Salem, N. C.
- SATHE, ANDREW G., Williston—George Wash. 4th yr. (to St. Lukes Hosp., Fargo).
- SCHWENKE, QUENTIN G. R., Butte, N. D.—U of Wash. 4th yr., U of Wash. Med. School, Seattle, Wash.
- STRINDEN, DEAN R., Litchville—Colo. 4th yr., 625 Ash St., Denver, Colo.
- TAINTOR, RONALD WAYNE, Grand Forks—Louisville 4th yr., 2324 S. 6th., Louisville, Ky.
- TARNASKY, RALPH, Lehr, N. D.—Bowman Gray 4th yr., home address 1102 1st Ave. S., Fargo, N. D.
- TODD, JOHN CHARLES, Grand Forks—Ill. 4th yr. (to Univ. Hosp., Iowa City, Ia.).
- WINGE, HERBERT C., Van Hook, N. D.—NW 4th yr., 612 W. Dickins St., Chicago 14, Ill.
- ZAUNER, RICHARD J., Dickinson—Baylor 4th yr., 3019 Prospect-Apt. 4, Houston 4, Texas.

Biochemist Awarded Paris Trip

Dr. William E. Cornatzer, University biochemistry department head, has been awarded an expense-paid trip to Paris, France, to attend the second international congress of biochemistry July 21-27. The award came from the National Science Foundation. It was made on the basis of books and papers written by Dr. Cornatzer and on his research in the field of radioactive isotopes. He expects to make the trip by plane, leaving New York July 19. Mrs. Cornatzer will accompany him. Before leaving for Europe Dr. Cornatzer will participate in a special research symposium on phosphorus metabolism at John Hopkins University, Baltimore, Md., June 15-19. He is one of 40 biochemists invited to participate in the discussions which are to be published in book form.

Arrived in July

Dr. Cornatzer arrived here last July to set up the University biochemistry department. Since that time he has received grants totaling \$60,000 for research with the North Dakota Cancer Society, the Atomic Energy Commission and the U. S. Public Health division among the contributors.

A native of North Carolina, Dr. Cornatzer came here from the Bowman-Gray School of Medicine at Winston-Salem, N. C., where he taught biochemistry for six years. A paper written by him was read at the first International Congress of Biochemistry at Oxford, England, three years ago.

Is 1 of 19

Dr. Cornatzer was one of 19 biochemists to receive the travel grant to attend the sessions in Paris.

BLOOD PLASMA—Now being furnished free of charge to any North Dakota resident.