



7-1884

Carrington, 1884

Sanborn Map Company

[How does access to this work benefit you? Let us know!](#)

Follow this and additional works at: <https://commons.und.edu/sanborn-maps>

Recommended Citation

Sanborn Map Company, "Carrington, 1884" (1884). *Sanborn Maps of North Dakota*. 23.
<https://commons.und.edu/sanborn-maps/23>

This Book is brought to you for free and open access by the Elwyn B. Robinson Department of Special Collections at UND Scholarly Commons. It has been accepted for inclusion in Sanborn Maps of North Dakota by an authorized administrator of UND Scholarly Commons. For more information, please contact und.common@library.und.edu.

NOTICE.—The SANBORN MAP & PUBLISHING CO. (Limited) will Loan, to parties purchasing one copy of this map, a Duplicate, with the mutual understanding and agreement that it is to be used exclusively by their General or Local Agent, and with the further agreement that, if not so used, one of the two copies will be returned to said Company.

DETACHED DWGS.

CHARLES

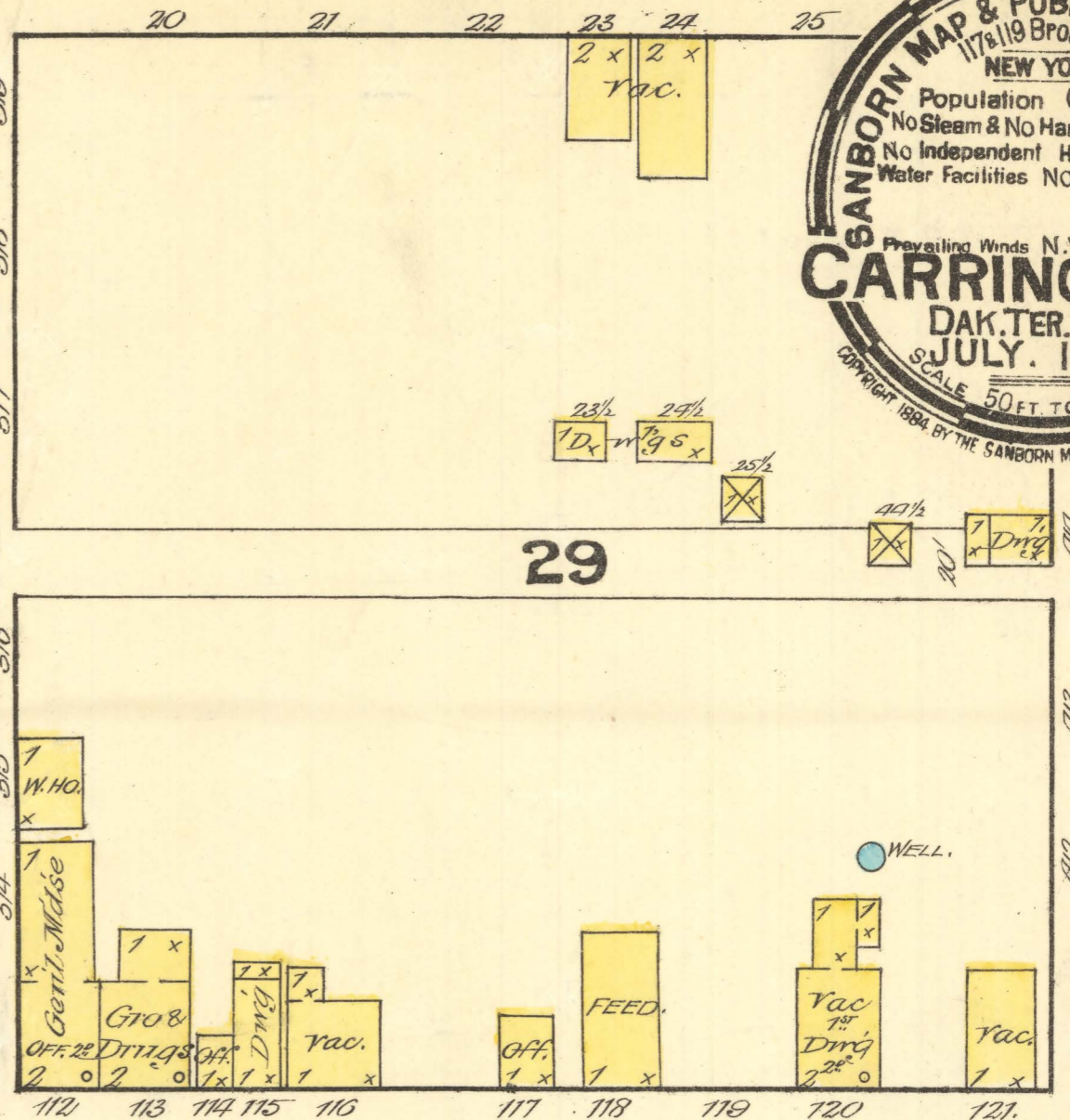
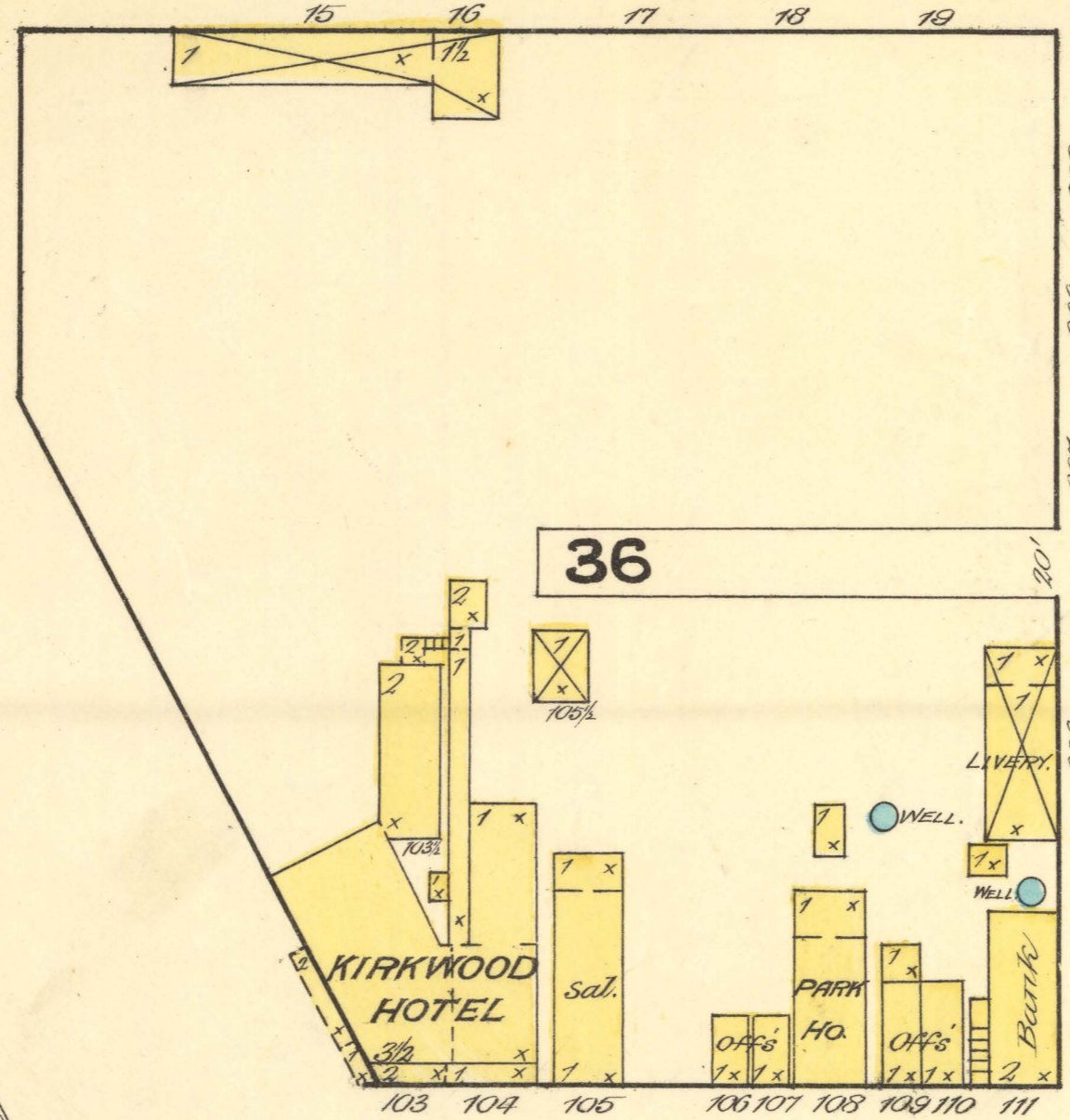
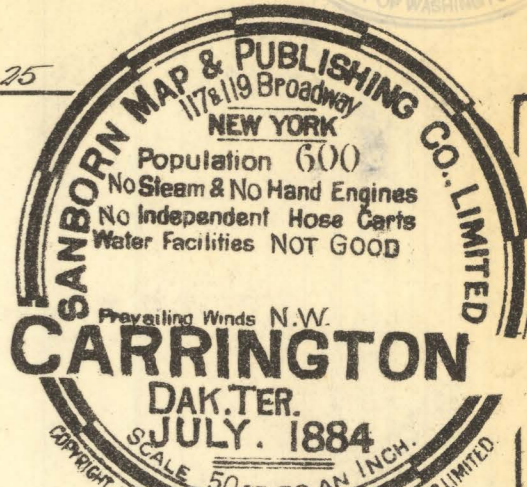

MAIN

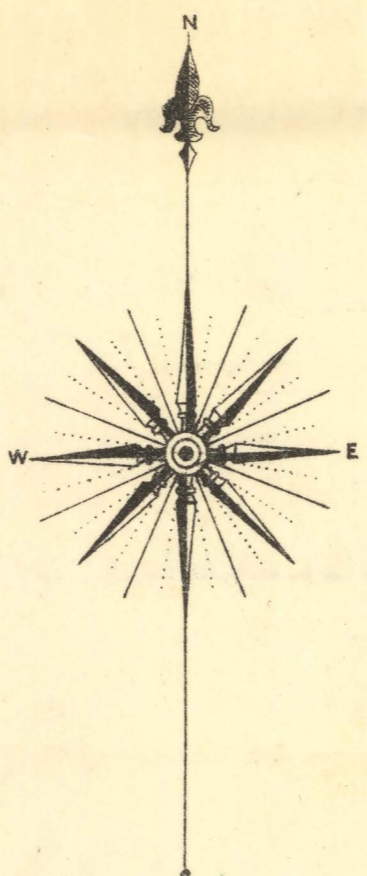

KEY

NO. OF STORIES	FIRE WALL 6 IN. AS. ROOF
FRAMES	" " 12 " "
" " " "	" " 18 " "
" " " "	" " 24 " "
FRAMES	FRAME PARTITION
" " " "	OPENING & IRON DOOR
" " " "	WINDOWS " SHUTTERS
STABLE	WINDOW IN 1 ST STORY
" " " "	" " 1 ST & 2 ND "
" " " "	" " 2 ND & 3 RD "
BLDG. COLORED YELLOW	ARE FRAME
" " " "	RED " BRICK
" " " "	BLUE " STONE
" " " "	GREEN " SPECIALS
⊙	INDICATE RELATIVE HEIGHTS
ALTERNATE STREET NOS.	ARE ACTUAL
CONSECUTIVE " "	ARBITRARY
BROKEN LINE NEAR BLDG.	WOOD CORNICE
SOLID " "	METAL " "
⊙	CLOTH LINED

44

37

FIFTH

28

FOURTH

FRANKLIN

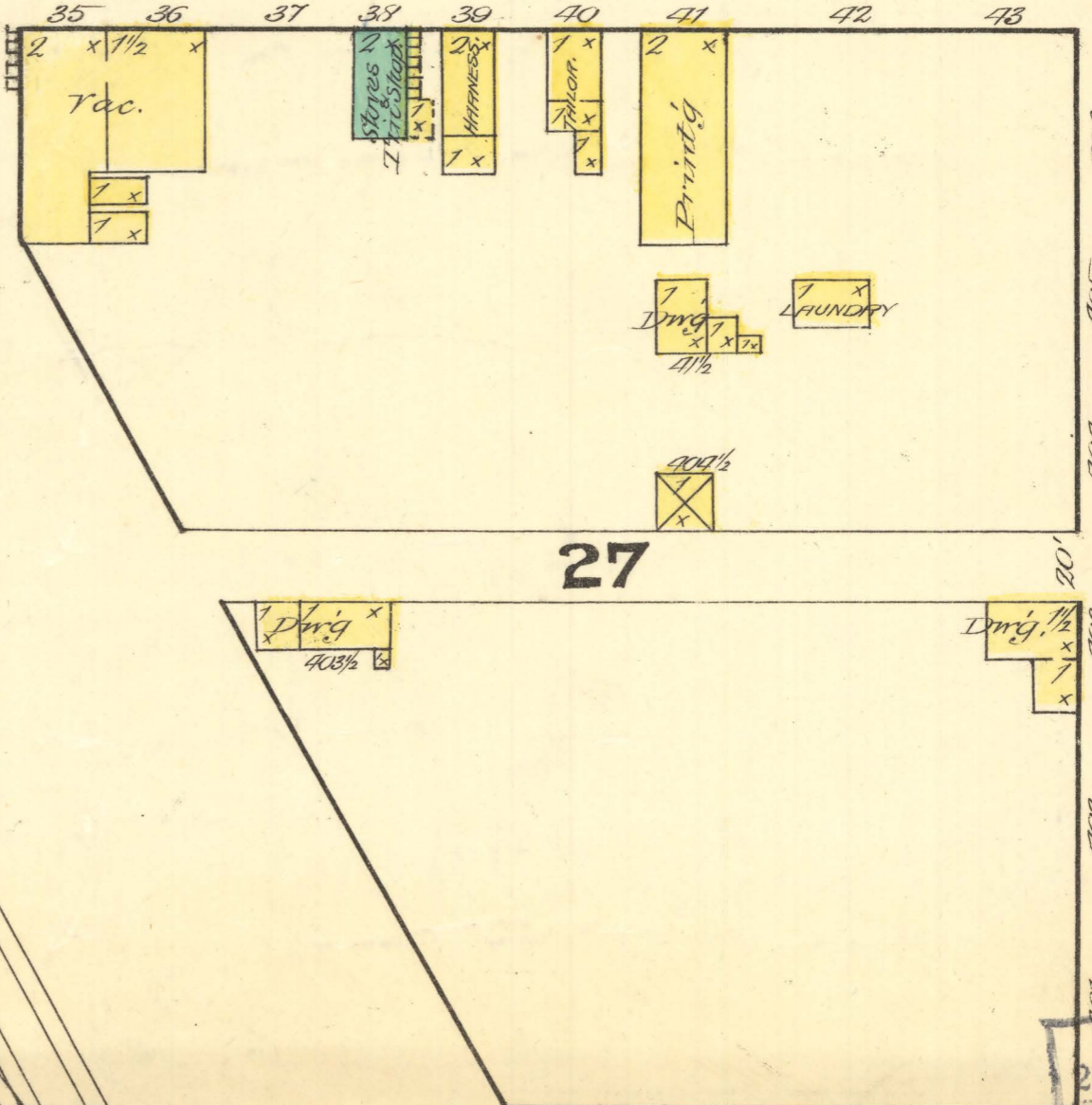

ORDWAY

43

SIXTH

38

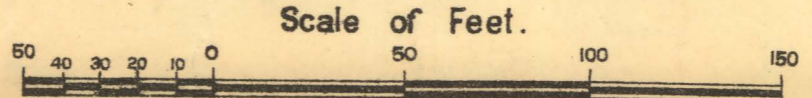

Map Division